

#4805

BAYFIELD COUNTY MAP OF SURVEY

A PARCEL OF LAND LOCATED IN THE NW 1/4 OF THE SW 1/4, SECTION 16, TOWN 48 NORTH, RANGE 5 WEST, TOWN OF BARKSDALE, BAYFIELD COUNTY, WISCONSIN.

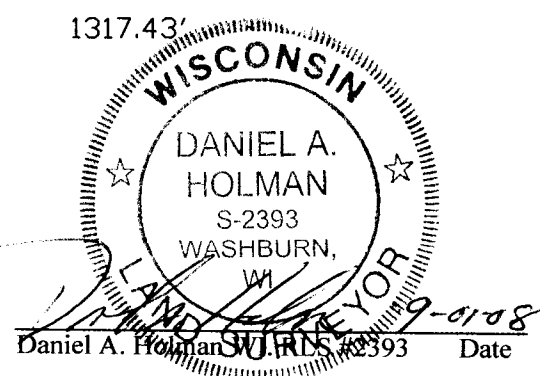
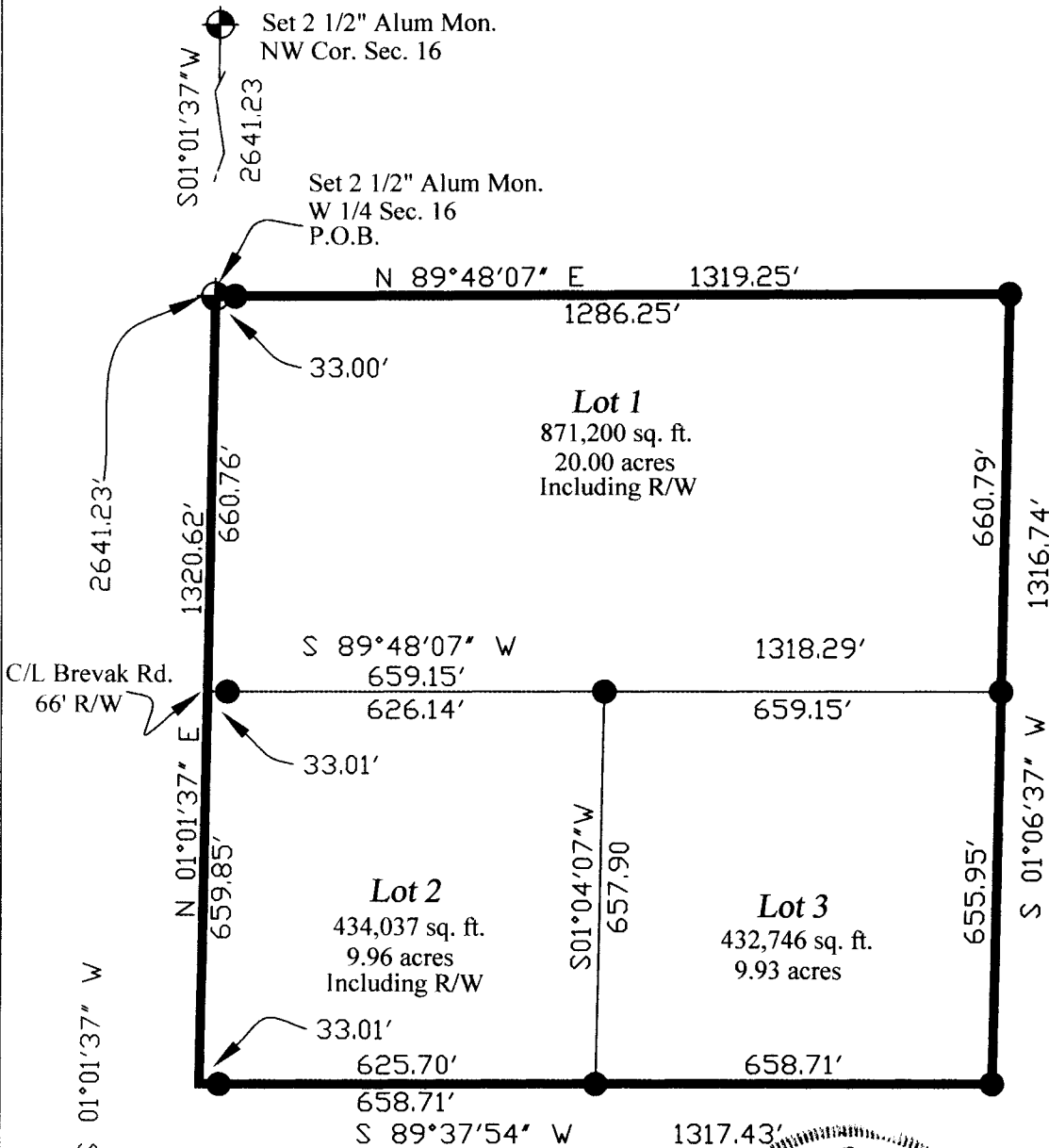
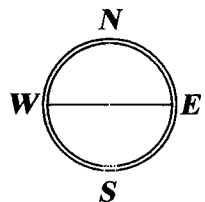

HOLMAN
LAND SURVEYING

Daniel A. Holman WI. RLS #2393
PO Box 726
Washburn, WI. 54891
(715)-373-0848 Fax 0848

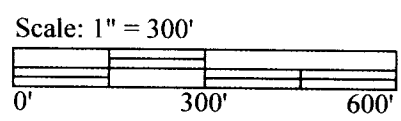

Bearing referenced to the West line of the SW 1/4, Section 16, T. 48 N., R. 5 W.

Project
Project name: 48-5-16
Client name: Domke, Greg
Fieldbook: 48-5
Date: 8/20/08
Sheet 1 of 2 Sheets
Drafted by: Michael T. Coleman

Legend
 Found monument as noted
 Set 3/4"x18" iron rod - 1.50 lbs/ft
 All Monument are outside dimension

NW 1/4

48-5

BAYFIELD COUNTY MAP OF SURVEY

A PARCEL OF LAND LOCATED IN THE NW ¼ OF
THE SW 1/4, SECTION 16, TOWN 48 NORTH,
RANGE 5 WEST, TOWN OF BARKSDALE,
BAYFIELD COUNTY, WISCONSIN.

I, Daniel A. Holman, Registered Land Surveyor, hereby certify:

That on the order of Greg Domke, I have surveyed and mapped this parcel of Land.
Described as follows:

LOT 1

Beginning at the W ¼ of said Section 16; thence N 89°48'07" E 1319.25'; thence
S 01°06'37" W 660.79'; thence S 89°48'07" W 1318.29'; thence N 01°01'37" E 660.76';
to the Point of Beginning, having an area of 871,200.00 square feet, 20.00 acres.
Including that land lying within the Right of Way of Brevak Road.

LOT 2

Commencing at the W ¼ of said Section 16; thence S 01°01'37" W 660.76' to the Point
of Beginning; thence N 89°48'07" E 659.15'; thence S 01°04'07" W 657.90'; thence
S 89°37'54" W 658.71'; thence N 01°01'37" E 659.86' to the Point of Beginning,
having an area of 434,037.10 square feet, 9.96 acres. Including that land lying within the
Right of Way of Brevak Road.

LOT 3

Commencing at the W ¼ of said Section 16; thence N 89°48'07" E 1319.25'; thence
S 01°06'37" W 660.79'; to the Point of Beginning. Thence S 01°06'37" W 655.95';
thence S 89°37'54" W 658.71'; thence N 01°04'07" E 657.90'; thence N 89°48'07" E
659.15'; to the Point of Beginning, having an area of 432,745.56 square feet, 9.93 acres.

That said map is a correct representation of the exterior boundaries of the land surveyed
and the subdivision thereof made.

That I have fully complied with the provisions of Chapter A-E7 of the Wisconsin Statutes
and the Subdivision Regulations of Bayfield County in surveying, dividing and mapping
the same.

Subject to all easements and restrictions of record.

Dated this 01 day of

Daniel A. Holman

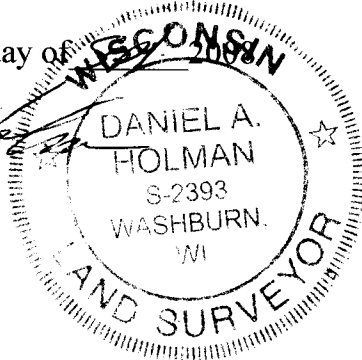

HOLMAN
LAND SURVEYING



Daniel A. Holman WI. RLS #2393
PO Box 726
Washburn, WI. 54891
(715)-373-0848 Fax 0848

Project

Project name: 48-5-16
Client name:
Fieldbook: 48-5
Date: 8/20/08
Sheet 2 of 2 Sheets
Drafted by: Michael T. Coleman

Legend