

BOUNDARY SURVEY

LOCATED IN GOV'T LOT 1, SECTION 33, T.51N., R.6W.,
TOWN OF BELL, BAYFIELD COUNTY, WISCONSIN

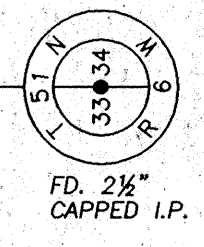
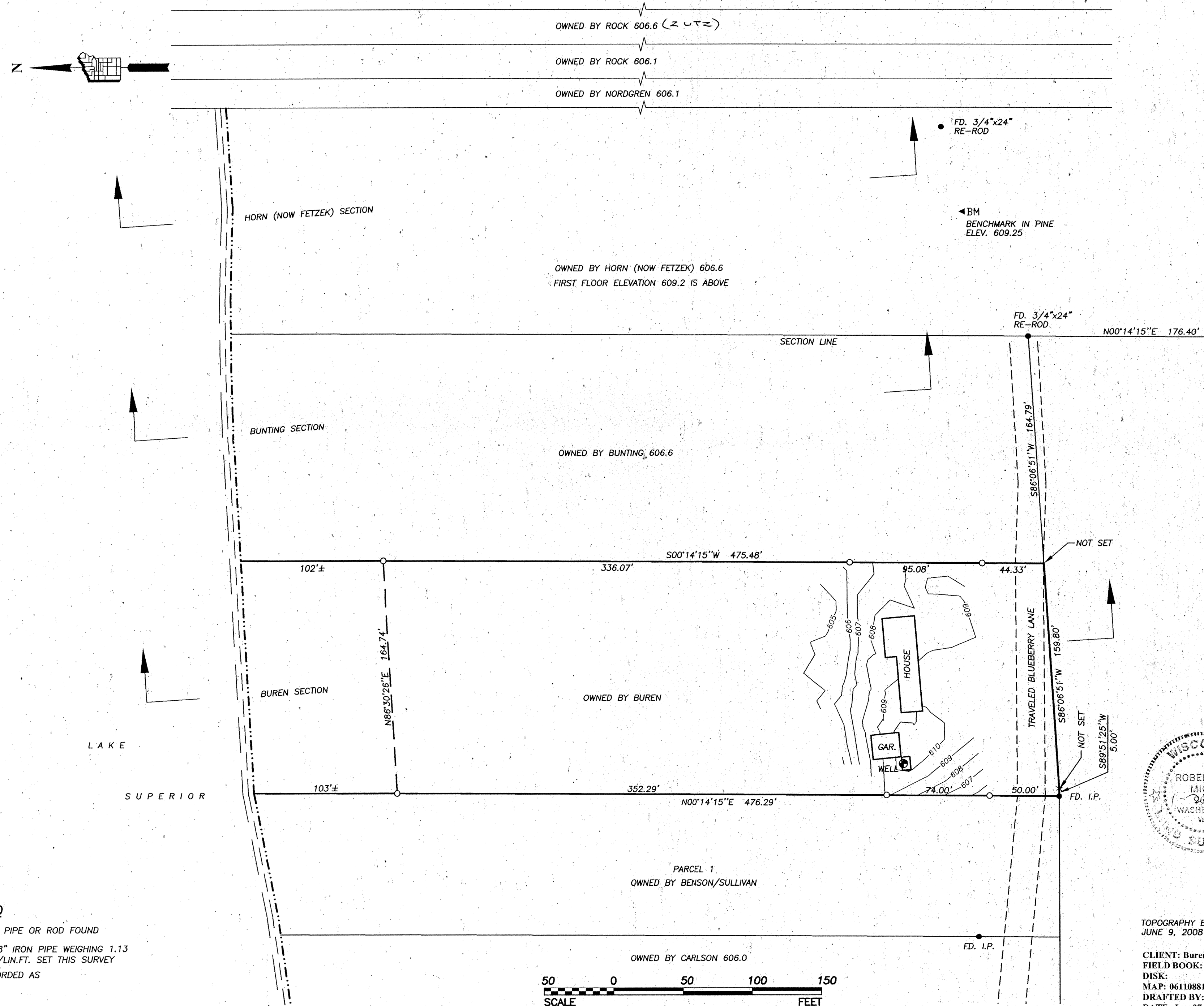

SURVEYOR'S CERTIFICATE

I hereby certify to David Buren and the Bayfield County Zoning Dept. that the topography of this site is very similar in nature to the properties to the east owned by Bunting, Horn (now Fetzek), Nordgren, and Rock, and the property to the west owned by Carlson, and that this map is true and correct to the best of my knowledge and belief.

Robert A. Mick
Robert A. Mick, L. S. 962

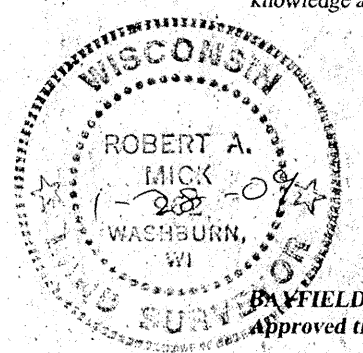

BAYFIELD COUNTY ZONING APPROVAL
Approved this 29th day of January 2010
Carl Kastrosky
Carl Kastrosky, Zoning Administrator

LEGEND

- = IRON PIPE OR ROD FOUND
- = 1"x18" IRON PIPE WEIGHING 1.13 LBS./LIN.FT. SET THIS SURVEY
- rc = RECORDED AS

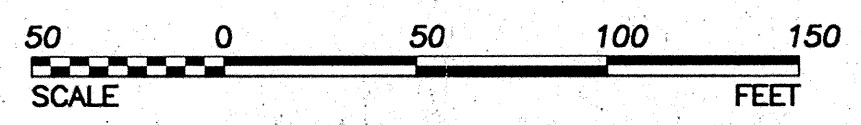

TOPOGRAPHY BASED ON
JUNE 9, 2008 SURVEY

CLIENT: Buren
FIELD BOOK:
DISK:
MAP: 061108817
DRAFTED BY: JAS
DATE: Jan. 27, 2009

SUPERIOR SURVEYS OF WASHBURN
78215 STATE HIGHWAY 13
WASHBURN, WISCONSIN
R.A. MICK R.L.S. 962