

Stock No. 26273

#482
277#

BAYFIELD COUNTY CERTIFIED SURVEY MAP NO 000553

Located in Government Lot 1, Section 34, T. 50N., R. 4 W. Town of Bayview, Bayfield County, Wisconsin.

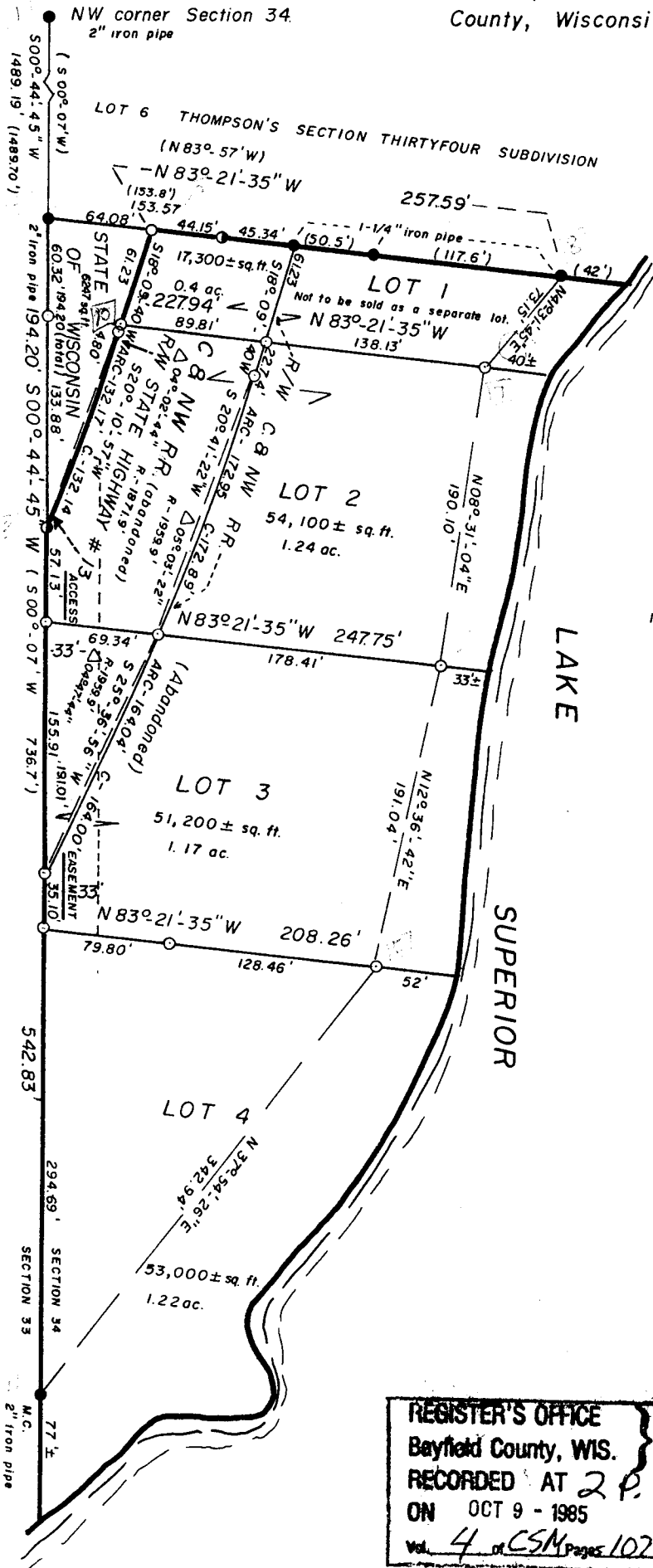

LEGEND

- Monument, as noted, found in place.
- 1-1/4" x 30" iron pipe, weighing 1.68 lbs./ft. set.
- 1" x 30" iron rod, weighing 2.67 lbs./lin. ft. set.
- () Recorded information.

Scale: One inch = 100 feet.

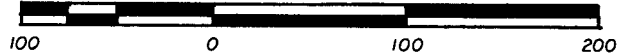

Sept. 17, 1985

Bearings are Wisconsin Coordinate System.

Survey and map by

Larry T. Nelson
 Larry T. Nelson
 Wis. Reg. No. S-1276

NOTE: Location of the lakeshore is approximate.



REGISTER'S OFFICE
 Bayfield County, WIS.
 RECORDED AT 2 P. M.
 ON OCT 9 - 1985
 Vol. 4 of CSM, Pages 102-108 Incl.

S.S. Doc. No. **361403**
 IN *Otto Korpela*
 REGISTER OF DEEDS

Gr. 1
34-50-4

101

Stock No. 26273

BAYFIELD COUNTY CERTIFIED SURVEY MAP NO 000553

Located in Government Lot 1, Section 34, T. 50 N., R. 4 W., Town of Bayview, Bayfield County, Wisconsin.

SURVEYOR'S CERTIFICATE

I, Larry T. Nelson, registered land surveyor in the State of Wisconsin, hereby certify;

That on the order of STANFORD STEVEVSON, agent for the owners, I have surveyed, divided and mapped the following described property located in Gov't. Lot 1, Section 34, T. 50 N., R. 4 W., in the Town of Bayview, Bayfield County, Wisconsin.

To locate the Point of Beginning, commence at the SW corner of Lot 6 of the Bayfield County Plat of THOMPSON'S SECTION THIRTYFOUR SUBDIVISION and run S $00^{\circ}-44'-45''$ W, 194.20 feet, along the west line of said Section 34, to the Easterly right-of-way line of Wisconsin State Highway No. 13, which is the Point of Beginning.

Thence from said Point of Beginning by metes and bounds:

Continue S $00^{\circ}-44'-45''$ W, 542.83 feet, along the west line of said Section 34, to a meander corner on said west line; Thence along a meander line near the water's edge of Lake Superior, N $37^{\circ}-54'-26''$ E, 342.94 feet; Thence N $12^{\circ}-36'-42''$ E, 191.04 feet; Thence N $08^{\circ}-31'-04''$ E, 190.10 feet; Thence N $41^{\circ}-31'-45''$ E, 73.15 feet to the south line of Lot 6 of said THOMPSON'S SECTION THIRTYFOUR SUBDIVISION; Thence along said south line N $83^{\circ}-21'-35''$ W, 257.59 feet to the Easterly right-of-way line Wisconsin State Highway No. 13. Thence along said easterly right-of-way line, S $18^{\circ}-09'-40''$ W, 66.03 feet; Thence southwesterly, along the arc of curve to the right, having a central angle of $04^{\circ}-02'-44''$, a radius of 1871.90', a chord which bears S $20^{\circ}-10'-57''$ W and measures 132.14 feet, 132.17 feet to the Point of Beginning. Parcel contains 175,600 square feet, more or less, which is 4.03 acres, more or less, including that land lying between the meander line and the water's edge of Lake Superior and the extensions of the west line of said Section 34 and the south line of said Lot 6 to said water's edge.

That Lot 1 is an unbuildable lot by itself and was created to be sold to the owner of Lot 6 of THOMPSON'S SECTION THIRTYFOUR SUBDIVISION or Lot 2 of this Certified Survey;

That this Certified Survey Map is a correct representation of all the exterior boundaries of the land surveyed and the subdivision made;

That I have fully complied with the provisions of Chapter 236.34 of the Wisconsin Statutes and the Bayfield County Subdivision Ordinance.

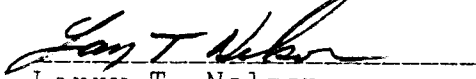

Larry T. Nelson
Wis. Reg. No. S-1276

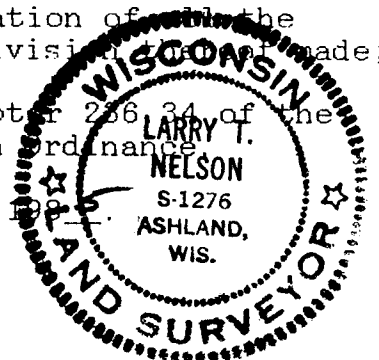
Dated this 27th day of Sept, 1985

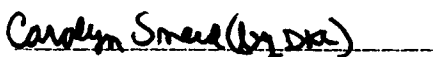

BAYFIELD COUNTY ZONING COMMITTEE APPROVAL

Resolved, That this Bayfield County Certified Survey Map is hereby approved by the Bayfield County Zoning Committee.

Carolyn Sneed
Chairwoman

Dated this 9th day of OCTOBER, 1985.