

#4839

NE

14.50-4

1798

MAP OF SURVEY
 LOT 7 OF BLOCK 49 OF THE ORIGINAL PLAT OF BAYFIELD,
 BAYFIELD COUNTY, WISCONSIN.

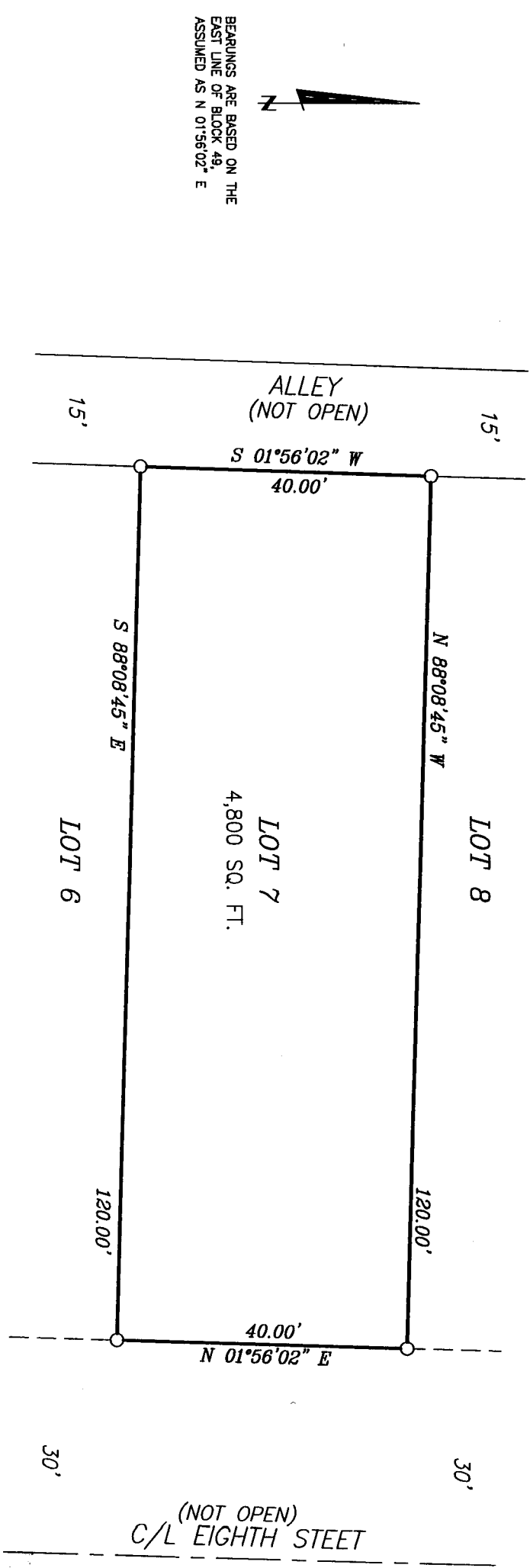

BEARINGS ARE BASED ON THE
 EAST LINE OF BLOCK 49,
 ASSUMED AS N 01°56'02" E

FULL LOTS ARE RECORDED AS 40' x 120'

PIPE DIMENSIONS ARE OUTSIDE DIAMETER

LEGEND
 ○ 1-1/4" x 18" IRON PIPE, SET THIS SURVEY

SURVEYOR'S CERTIFICATE

I, TIMOTHY E. OKSIUTA, REGISTERED LAND SURVEYOR IN THE STATE OF WISCONSIN, HEREBY CERTIFY;
 THAT ON THE ORDER OF WANNY JENSEN, I HAVE SURVEYED AND MAPPED LOT 7 OF BLOCK 49 OF
 THE ORIGINAL PLAT OF BAYFIELD, WISCONSIN;
 THAT THIS MAP IS A TRUE REPRESENTATION OF SONS SURVEY AND
 THAT SAID SURVEY AND MAP ARE CORRECT TO THE BEST OF MY KNOWLEDGE AND BELIEF.

Timothy E. Oksiuta
 Oksiuta
 #1550
 ASHLAND, WI
 LAND SURVEYOR
 1/24/08

CLIENT: WANNY JENSEN
 JOB NO.: N08_093
 SCALE: 1 INCH = 20 FEET
 SEPT. 24, 2008
 DRAWN BY: J. NELSON
 FILEN/DATE/BAYFIELD/PSDATA/BLK49/N08_093/
 ACAD/N08_095.JENSEN
 NB. 374 PG. 17

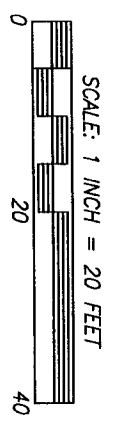

NELSON
 SURVEYING
 INCORPORATED
 SURVEYING NORTHERN WISCONSIN SINCE 1824
 101 W. MAIN STREET
 SUITE 207 WISCONSIN 54806
 (715) 822-5100
 FAX: (715) 822-5100
 MAP NO. CSM 1798