

MAP OF SURVEY

PART OF THE E 1/2 OF SECTION 17, T. 47 N., R. 8 W., IN THE TOWN OF IRON RIVER, BAYFIELD COUNTY, WISCONSIN

17-47-8
E/2

#4849

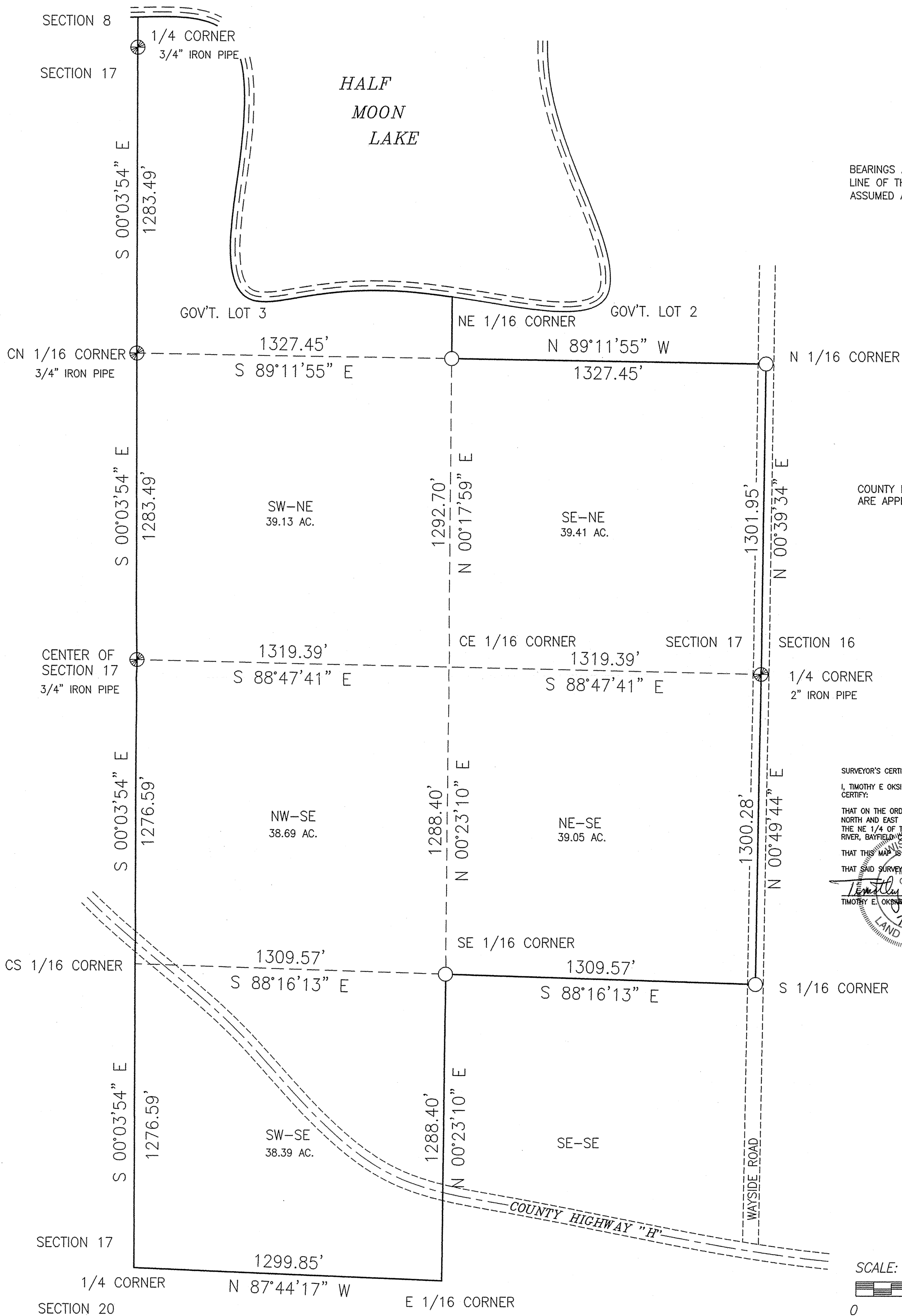

BEARINGS ARE BASED ON THE EAST LINE OF THE SE 1/4 OF SECTION 17 ASSUMED AS N 00°49'44" E

COUNTY HIGHWAY "H" AND HALF MOON LAKE LOCATIONS ARE APPROXIMATE.

SURVEYOR'S CERTIFICATE
I, TIMOTHY E OKSUTA, REGISTERED LAND SURVEYOR IN THE STATE OF WISCONSIN, HEREBY CERTIFY:
THAT ON THE ORDER OF JIM RAU, AGENT FOR THE OWNERS, I HAVE MADE A SURVEY OF THE NORTH AND EAST LINE OF THE SE 1/4 OF THE NE 1/4 AND THE EAST AND SOUTH LINE OF THE NE 1/4 OF THE SE 1/4, ALL IN SECTION 17, T. 47 N., R. 8 W., IN THE TOWN OF IRON RIVER, BAYFIELD COUNTY, WISCONSIN;
THAT THIS MAP IS A TRUE REPRESENTATION OF SAID SURVEY; AND
THAT SAID SURVEY AND MAP ARE CORRECT TO THE BEST OF MY KNOWLEDGE AND BELIEF.
Timothy E. Oksuta
TIMOTHY E. OKSUTA - LICENSE # 1550
LAND SURVEYOR
7/29/09

SCALE: ONE INCH = 300 FEET

LEGEND
⊗ MONUMENT FOUND IN PLACE, AS NOTED
○ 1" X 18" IRON PIPE SET THIS SURVEY

CLIENT: JENSEN/RAU
JOB NO.: N09065
DRAFTED BY: JULY 28, 2009
NB. 376 PG. 59
SCALE: ONE INCH = 300 FEET
FILE: N/T47NR8W/SECTION 17
PSDATA/N09065
ACAD/N09065 RAU_JENSEN

NELSON SURVEYING INCORPORATED
101 W. MAIN STREET
SUITE 207
ASHLAND, WISCONSIN 54806
(715) 682-2692
FAX: (715) 682-5100
SURVEYING NORTHERN WISCONSIN SINCE 1954
MAP NO. 3810 ©