

#4869

MAP OF SURVEY

A PARCEL OF LAND IN LOT 6 OF ROBERT BARTLETT, JR. SECOND ADDITION TO ORCHARD CITY, LOCATED IN THE NE 1/4 OF THE NE 1/4 OF SECTION 8, T. 50 N., R. 7 W., IN THE VILLAGE OF HERBSTER, BAYFIELD COUNTY, WISCONSIN

(AS RECORDED IN VOLUME 1009 ON PAGE 985 IN THE BAYFIELD COUNTY REGISTER OF DEEDS OFFICE)

SURVEYOR'S CERTIFICATE

I, ROBERT A. MICK, REGISTERED LAND SURVEYOR IN THE STATE OF WISCONSIN, HEREBY CERTIFY:

THAT ON THE ORDER OF SCOTT TINNEY, I HAVE SURVEYED AND MAPPED A PARCEL OF LAND IN LOT 6 OF ROBERT BARTLETT, JR. SECOND ADDITION TO ORCHARD CITY, LOCATED IN THE NE 1/4 OF THE NE 1/4 OF SECTION 8, T. 50 N., R. 7 W., IN THE VILLAGE OF HERBSTER, BAYFIELD COUNTY, WISCONSIN;

THAT THIS MAP IS A TRUE REPRESENTATION OF SAID SURVEY; AND

THAT SAID SURVEY AND MAP ARE CORRECT TO THE BEST OF MY KNOWLEDGE AND BELIEF.

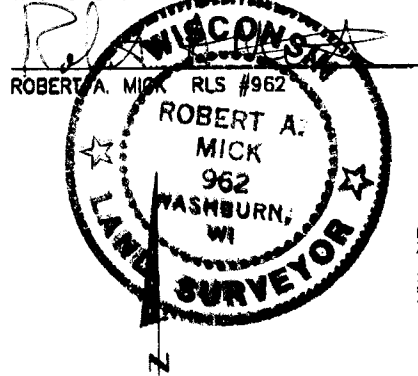

BEARINGS ARE BASED ON THE WEST LINE OF THE NE-NE ASSUMED AS N 01°02'49" E

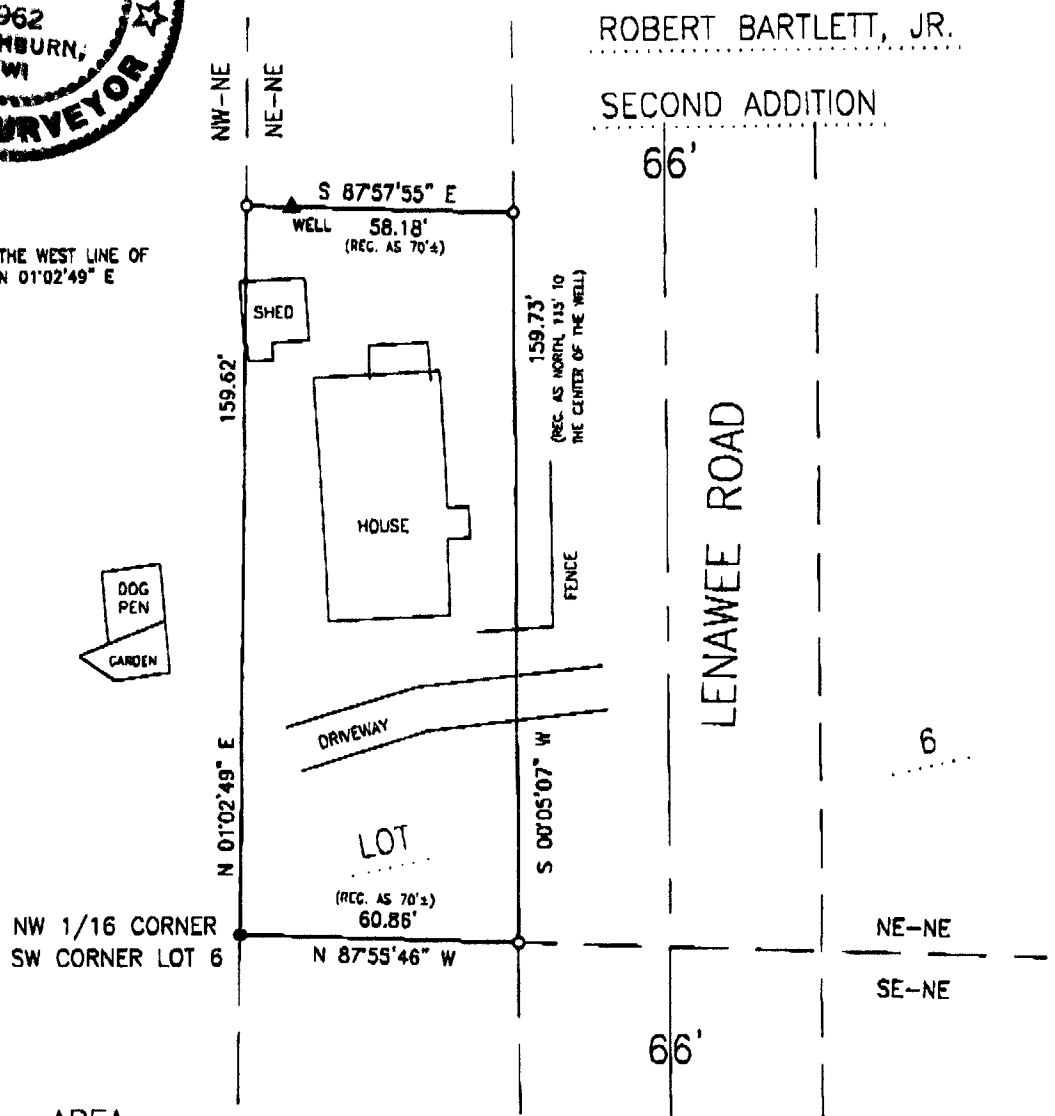

AREA
9,500 SQ.FT.
0.22 ACRE

SCALE: ONE INCH = 40 FEET

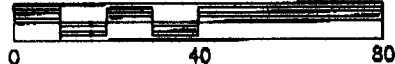

1876

NE-NE
8-50-7

LEGEND

- 5/8" CAPPED IRON ROD FOUND
- 1-1/4" X 18" IRON PIPE SET THIS SURVEY

CLIENT: TINNEY, S.

JOB NO. S09/013
DRAFTED BY: T.E.O.
AUGUST 20, 2009

SCALE: ONE INCH = 40 FEET
FILE: N/TSONR7W/SECB
PSDATA/N09013 ACAD/TINNEY
NB. 374 PG. 151

NELSON
SURVEYING
INCORPORATED

SURVEYING NORTHERN WISCONSIN SINCE 1854

101 W. MAIN STREET
SUITE 207
ASHLAND, WISCONSIN 54806
(715) 682-2692
FAX: (715) 682-0100

MAP NO. 554-1079 ©