

REGISTER'S OFFICE
 Bayfield County, WIS. } S.S. Doc. No. 363245
 RECORDED AT 1:40 P.M.
 ON Mar. 13, 1936 IN *Otto Korpela*
 Vol. 4 of C.S.P. Pages 121-123, Inc. REGISTER OF DEEDS

#487
 687#

BAYFIELD CO. CERTIFIED SURVEY NO. 000558

LOCATED IN THE NE 1/4 - NE 1/4, SEC. 36 - T45N - R9W, TOWN OF BARNES, BAYFIELD CO., WISCONSIN.

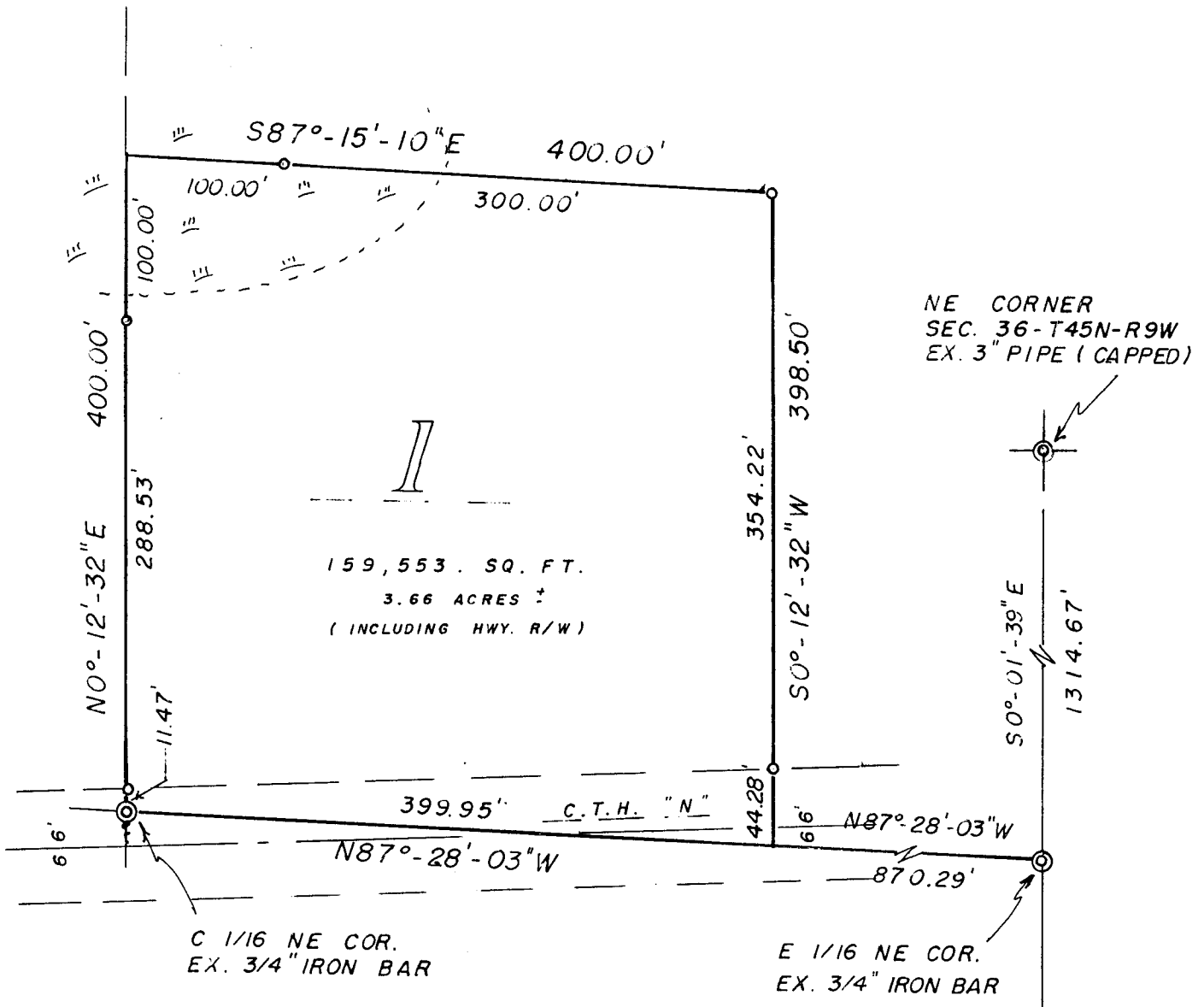

NE 1/4 - NE 1/4
 36 - 45 - 9

⊙ = EX. IRON SURVEY MON.

○ = SET 1" X 24" IRON PIPE,
 MIN. WT. 1.13 LBS./LIN. FT.

BEARINGS ARE REFERENCED TO EAST LINE OF SECTION. BEARING 50°-01'-39"E.

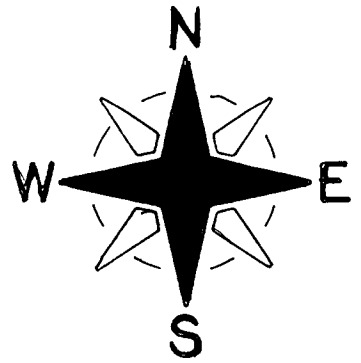

SCALE - 1" = 100'

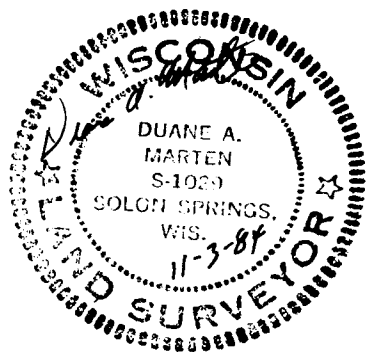

121

SURVEYOR'S CERTIFICATE

I, Duane A. Marten, Registered Land Surveyor, hereby certify:

That I have surveyed and mapped that part of the NE $\frac{1}{4}$ -NE $\frac{1}{4}$, Sec. 36-
T45N-R9W, Town of Barnes, Bayfield County, Wisconsin, bounded and
described as follows:

Commencing at the NE corner of said Sec. 36; thence S0 $^{\circ}$ -01'-39"E
along the East line of the Section, 1314.67 feet to the E 1/16 NE corner;
thence N87 $^{\circ}$ -28'-03"W along the South line of the forty, 370.29 feet to
the point of beginning; thence continuing N87 $^{\circ}$ -28'-03"W, 399.95 feet
to the C 1/16 NE corner; thence N0 $^{\circ}$ -12'-32"E along the West line of the
forty, 400.00 feet; thence S87 $^{\circ}$ -15'-10"E, 400.00 feet; thence S0 $^{\circ}$ -
12'-32"W, 398.50 feet to the point of beginning. Said parcel contains
3.66 acres of land, more or less. Subject to lands now being used for
roadway purposes. Also subject to all other easements and reservations
of record.

It is the intent of the above description to include lands de-
scribed in Vol. 285 Records, page 96.

That such plat is a correct representation of all exterior bound-
aries of the land surveyed.

That I have made such survey and plat by the order and under the
direction of Mr. Ben Arens.

That I have fully complied with Chapter 236 of the Wisconsin
Statutes and the subdivision regulations of Bayfield County to the
best of my knowledge and belief.

Dated this 3 day of Nov., 1984.

Duane A. Marten

DUANE A. MARTEN, REGISTERED LAND SURVEYOR, S-1029
VACATIONLAND SURVEYOR'S, INC.
SOLON SPRINGS, WIS.

