

# SUBDIVISION OF THE BURKE PROPERTY

THE SE 1/4 OF THE NW 1/4 WEST OF COUNTY HWY "J",  
AND THE SW 1/4 OF THE NE 1/4 WEST OF COUNTY HWY "J",  
SECTION 1, T. 50 N., R. 4 W., BAYFIELD TOWNSHIP, BAYFIELD  
COUNTY, WISCONSIN.

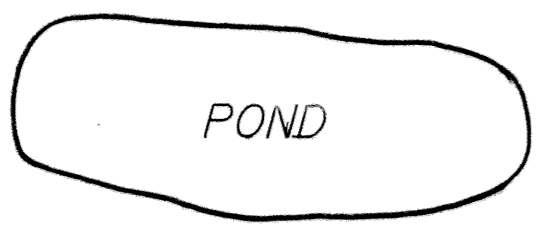
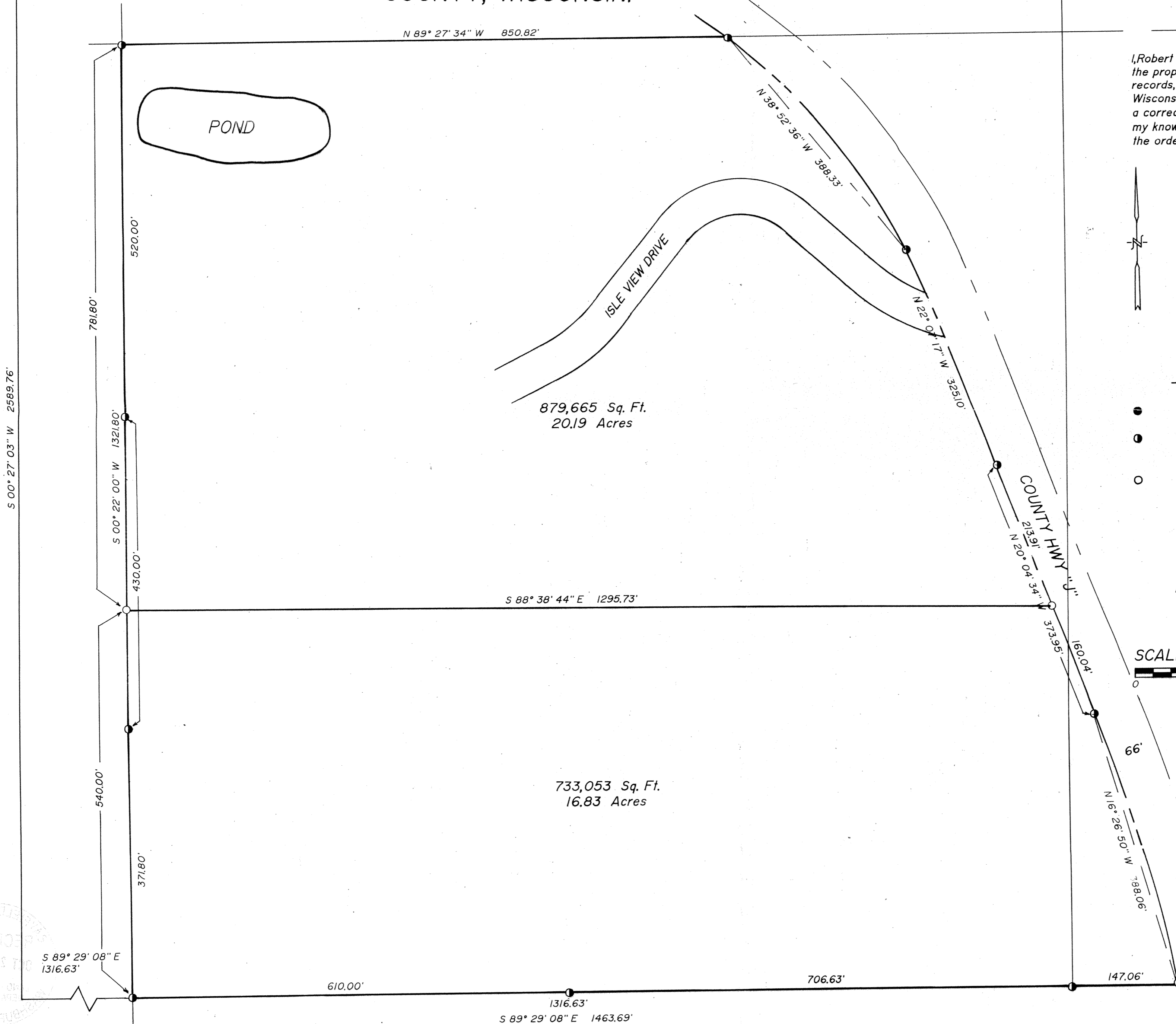
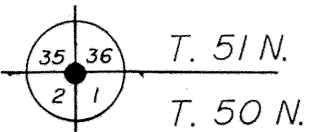

879,665 Sq. Ft.  
20.19 Acres

733,053 Sq. Ft.  
16.83 Acres

I, Robert A. Mick, do hereby certify that I have surveyed the property hereon described according to the official records, and with the provisions of Chapter A-E 7 of the Wisconsin Administrative Code in making the same and is a correct representation of the lot lines to the best of my knowledge and belief. This survey was performed under the order of Dennis Burke.

Robert A. Mick, L.S. #962

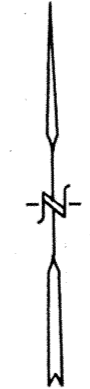

### LEGEND

- = IRON PIPE OR ROD FOUND
- = 3/4" x 24" IRON RE-BAR WEIGHING 1.63 LBS./LIN. FOOT SET IN PREVIOUS SURVEY
- = 3/4" x 24" IRON RE-BAR WEIGHING 1.63 LBS./LIN. FOOT SET THIS SURVEY

REVISED SEPTEMBER 16, 1996

### SCALE

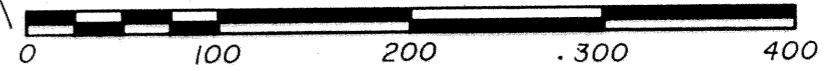

SUPERIOR SURVEYS, INC.  
Route 3 Box 3215  
Washburn, WI 54891