

REGISTER'S OFFICE  
 Bayfield County, WIS.  
 RECORDED AT 1:15 P. M.  
 ON APR 22 1986  
 S.S. Doc. No. 363706  
*Otto Korpela*  
 REGISTERED DEED

#1588

BAYFIELD CO. CERTIFIED SURVEY NO. 000559  
 LOCATED IN THE NE1/4-SW1/4 & NW1/4-SE1/4, SEC. 16-  
 T44N-R9W, TOWN OF BARNES, BAYFIELD CO., WIS.

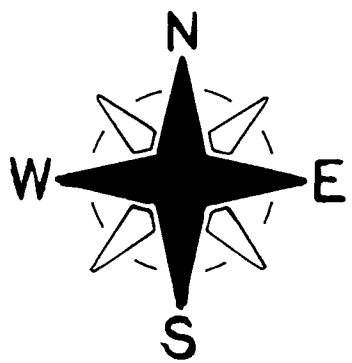
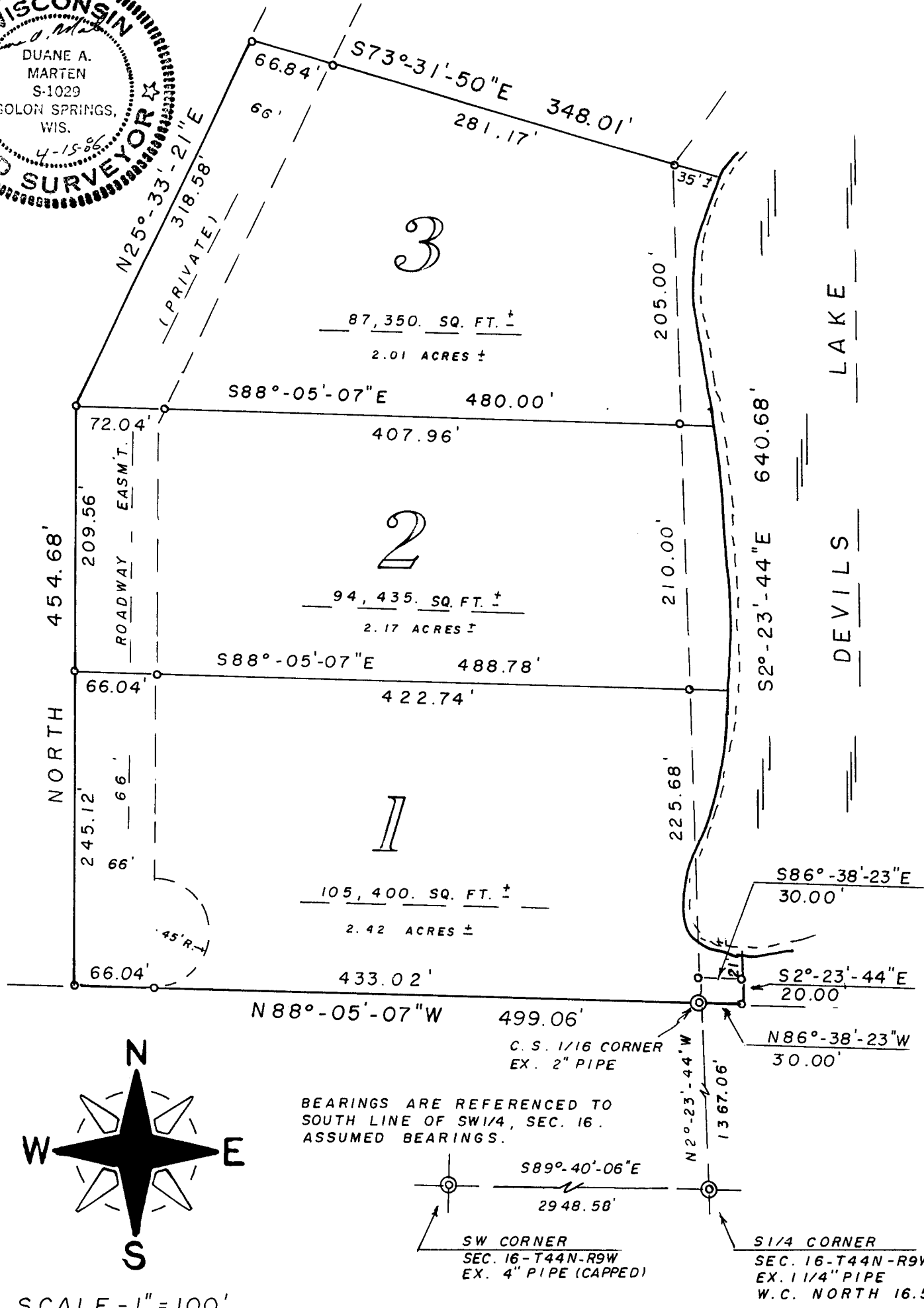
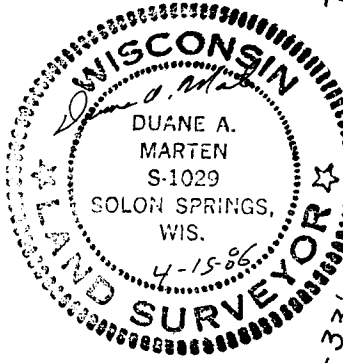

SCALE - 1" = 100'

b-h-nl M.35-M.10N + M.15S-M.13N

1588

NOTE: ROADWAY EASM'T. NOT INCLUDED IN ACREAGE COMPUTATION

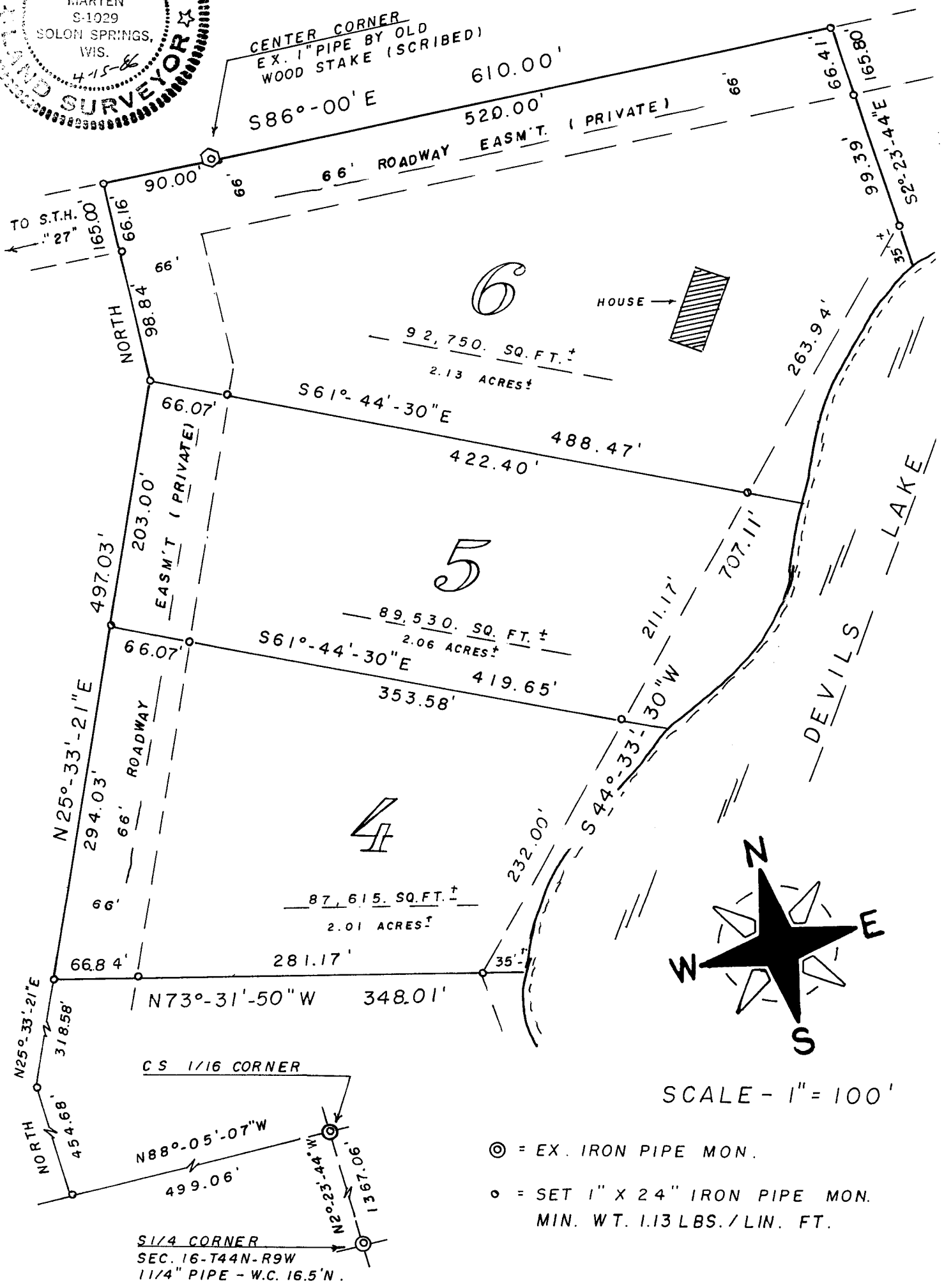

421

SURVEYOR'S CERTIFICATE:

I, Duane A. Marten, Registered Land Surveyor, hereby certify:

That I have surveyed, divided and mapped that part of the NE $\frac{1}{4}$ -SW $\frac{1}{4}$  and NW $\frac{1}{4}$ -SE $\frac{1}{4}$ , Sec. 16-T44N-R9W, Town of Barnes, Bayfield County, Wisconsin, bounded and described as follows:

Commencing at the S $\frac{1}{4}$  corner of said Sec. 16; thence N20-23'-44"W, 1367.06 feet to the C.S. 1/16 corner and the point of beginning; thence N88°-05'-07"W, 499.06 feet; thence North, 454.68 feet; thence N25°-33'-21"E, 815.61 feet; thence North, 165.00 feet; thence S86°-00"E, 610.00 feet; thence S20-23'-44"E, 165.80 feet to a point 35 feet, more or less, from the water's edge of Devils Lake; thence S44°-33'-30"W along a meanderline, 707.11 feet; thence S20-23'-44"E along a meanderline, 640.68 feet; thence S86°-38'-23"E along a meanderline, 30.00 feet to a point 21 feet, more or less, from the water's edge of Devils Lake; thence S20-23'-44"E, 20.00 feet; thence N86°-38'-23"W, 30.00 feet to the point of beginning. Including all lands lying between the above described meanderline and the water's edge of Devils Lake.

Together with joint use of an existing roadway from the westerly boundary of the above described parcel to S.T.H. "27".

Subject to all other easements and reservations of record.

That such plat is a correct representation of all exterior boundaries of the land surveyed and the subdivision thereof made.

That I have made such survey, land division and plat by the order and under the direction of Mr. Mike Collins.

That I have fully complied with Chapter 236.34 of the Wisconsin Statutes and the subdivision regulations of Bayfield County to the best of my knowledge and belief.

Dated this 15 day of April, 1986.

*Duane A. Marten*

DUANE A. MARTEN, REGISTERED LAND SURVEYOR, S-1029  
VACATIONLAND SURVEYOR'S, INC.  
SOLON SPRINGS, WIS.

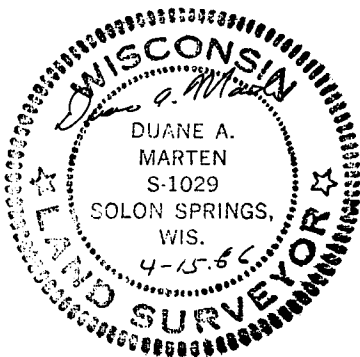

APPROVED: BAYFIELD COUNTY ZONING COMMITTEE  
DATED: 27 APRIL 1986  
DAVE LEE David K Lee ADM.