

SITE SURVEY AND PROPOSED SUBDIVISION OF THE JOHN SORENSON PROPERTY LOCATED IN GOVT. LOT'S 3 AND 4 SEC. 21, T.50N., R.8W. TOWN OF PORT WING.

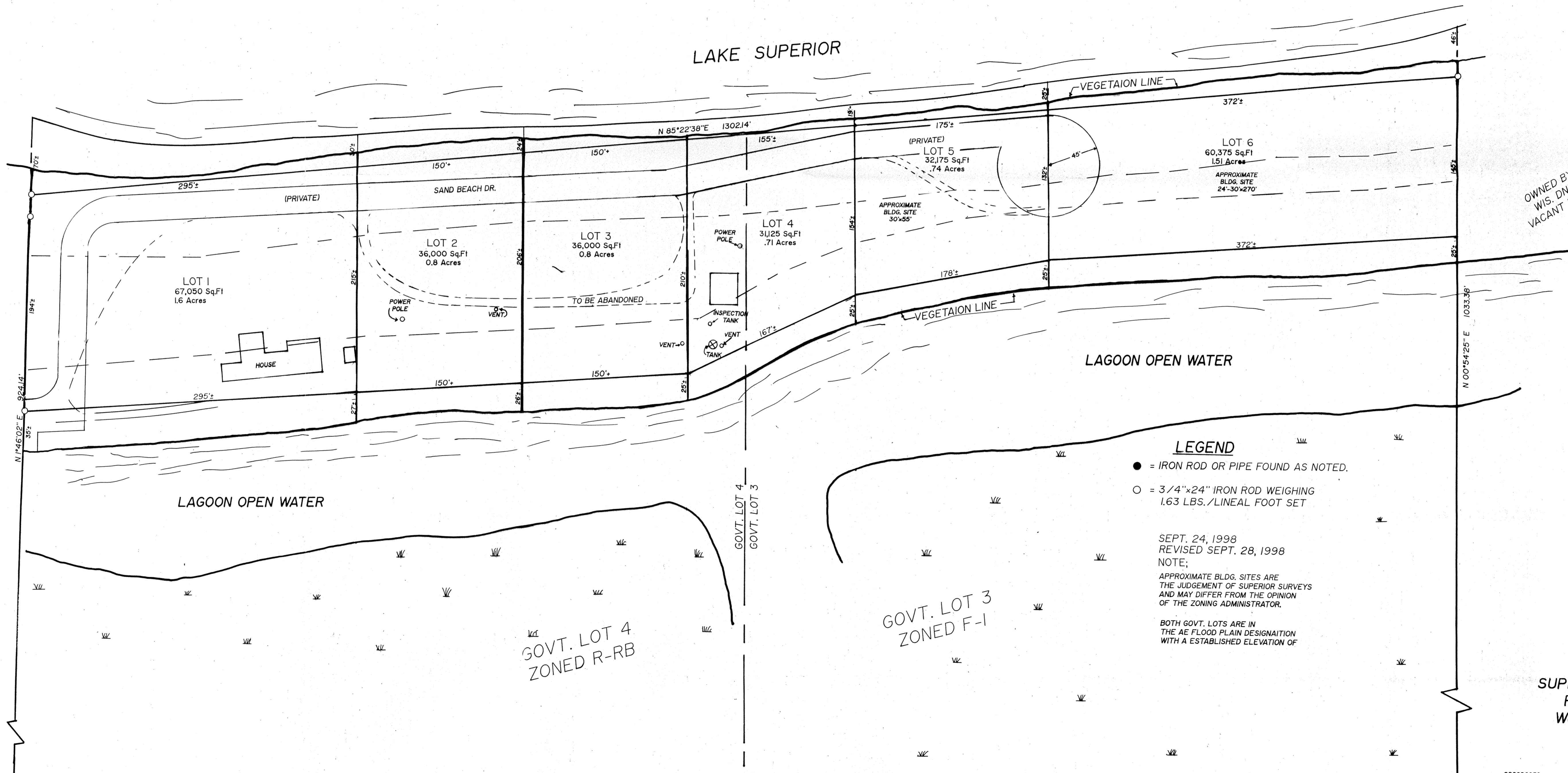
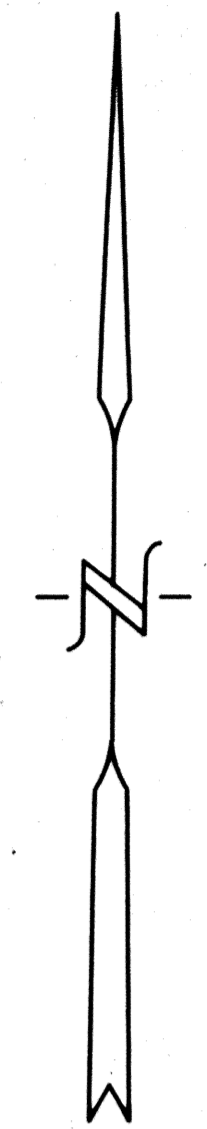

OWNED BY JARDINE

OWNED BY WIS. DNR VACANT LAND

LEGEND

- = IRON ROD OR PIPE FOUND AS NOTED.
- = 3/4"x24" IRON ROD WEIGHING 1.63 LBS./LINEAL FOOT SET

SEPT. 24, 1998
REVISED SEPT. 28, 1998
NOTE:

APPROXIMATE BLDG. SITES ARE THE JUDGEMENT OF SUPERIOR SURVEYS AND MAY DIFFER FROM THE OPINION OF THE ZONING ADMINISTRATOR.

BOTH GOVT. LOTS ARE IN THE AE FLOOD PLAIN DESIGNATION WITH A ESTABLISHED ELEVATION OF

GOVT. LOT 4 ZONED R-RB

GOVT. LOT 3 ZONED F-1

SUPERIOR SURVEYS, INC.
Route 3, Box 3215
Washburn, WI 54891

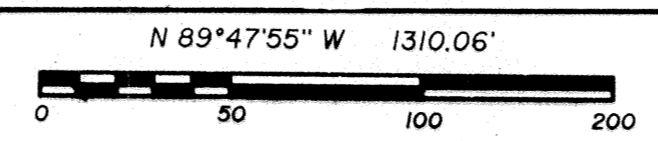

#4889

GL 304

21-50-8