

CERTIFIED SURVEY MAP — PART OF THE NE-SW, SEC. 21, T. 47 N., R. 8 W. 000075 83

W.S.W. C.S.M. No.

I, THOMAS W. NELSON, Registered land surveyor, hereby certify: That on the order of WILLIAM STAFFELDT, I have made a survey of the following described property, in the NE 1/4 of the SW 1/4 of Sec. 21, T. 47 N., R. 8 W., Bayfield County, Wisconsin. Commencing at the S. 1/16 Cor. on the N-S 1/4 Sec. line. Thence N 00° 36' 36" W, along said N-S 1/4 Sec. line, 545.00 feet. Thence S 88° 00' W, 635.00 feet. Thence S 40° 05' W, 187.83 feet, more or less, to the waters edge of Lost Lake, which is the Point Of Beginning

Thence From said Point Of Beginning by meters and bounds: N 40° 05' E, 187.83 feet, more or less; (passing thru an iron pipe at 20.00 feet, more or less) Thence N 88° 00' E, 262.82 feet. Thence N 24° 00' W, 485.34 feet. Thence S 88° 00' W, 280.97 feet. Thence S 40° 05' W, 442.66 feet, more or less, more or less, to the Point Of Beginning. Thence S 1/16 along said waters edge, 454.42 feet, (passing thru an iron pipe at 401.66 feet) to the waters edge of Lost Lake. Thence S 1/16 along said waters edge, 454.42 feet, more or less, to the Point Of Beginning. That I have fully complied with the requirements of Chapter 236.34 of the Wisconsin Statutes.

REGISTER'S OFFICE  
Bayfield County, Wis.  
RECORDED AT 3:30 P.M.  
ON APR 19 1973  
IN

Vol. 2 of City Page 83

Saul Pedersen  
REGISTER OF DEEDS

287426

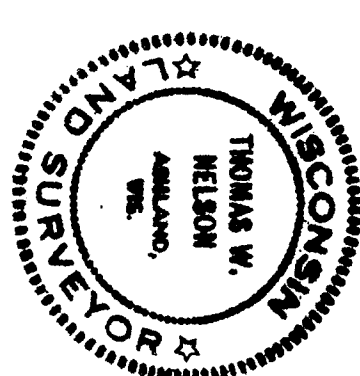
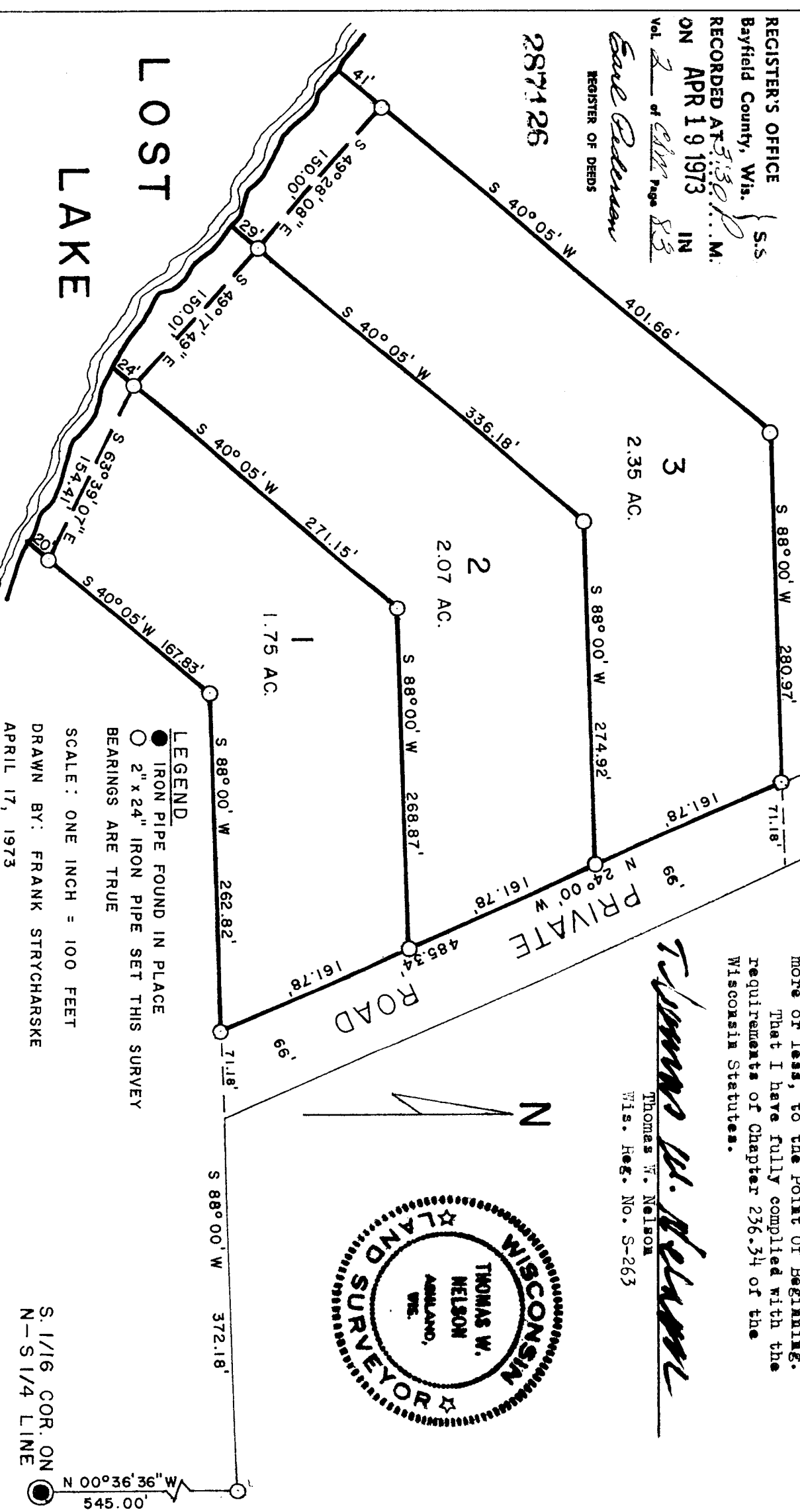

Thomas W. Nelson  
Wis. Reg. No. S-263

LEGEND  
● IRON PIPE FOUND IN PLACE  
○ 2" x 24" IRON PIPE SET THIS SURVEY  
BEARINGS ARE TRUE  
SCALE: ONE INCH = 100 FEET  
DRAWN BY: FRANK STRYCHARSKE  
APRIL 17, 1973

S. 1/16 COR. ON  
N-S 1/4 LINE  
N 00° 36' 36" W  
545.00'