

23-51-6
GL 4

BOUNDARY SURVEY

OF THE WEST 219.86' OF GOV'T LOT 4, SEC. 23, T. 5N., R. 6W, TOWN OF BELL, BAYFIELD COUNTY, WI.

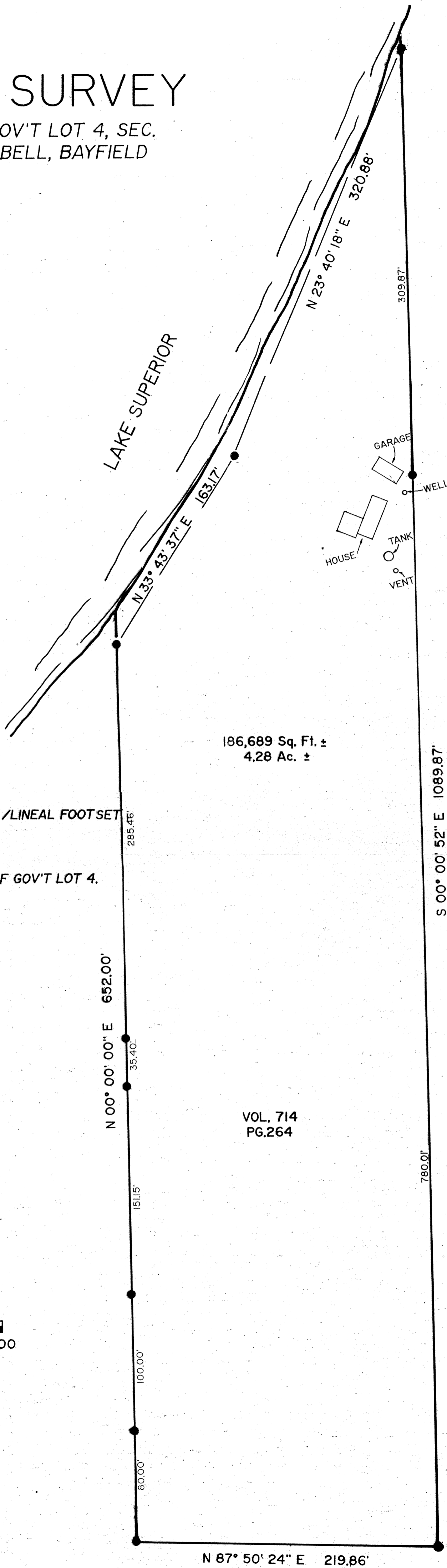

CERTIFICATE OF SURVEY

I, Robert A. Mick, Registered Land Surveyor in the State of Wisconsin, hereby certify:

That on the order of SEAN MATTHEWS, I have surveyed and mapped the following parcel of land. The WEST 219.86' OF GOV'T LOT 4, SEC. 23, T. 5N., R. 6W, TOWN OF BELL, BAYFIELD COUNTY, WI.

That such plat is a true representation of said survey;

That I have fully complied with Chapter A-E 7 of the Wisconsin Administrative Code in making the same; and

That said survey and map are correct to the best of my knowledge and belief.

Robert A. Mick
Registered Land Surveyor S-962

LEGEND

- = IRON ROD OR PIPE FOUND AS NOTED
- = 3/4"x24" IRON ROD WEIGHING 1.63 LBS. /LINEAL FOOT SET

DATE: NOV. 02, 1999

BEARINGS TAKEN FROM THE WEST LINE OF GOV'T LOT 4.

#4904

SCALE

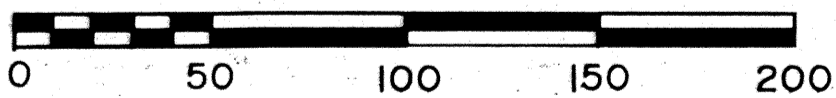

SUPERIOR SURVEYS, INC.
78215 State Hwy. 13
Washburn WI. 54891

