

**TOPOGRAPHIC, SITE AND BOUNDARY SURVEY OF A PARCEL KNOWN AS
 LOT NO.7 AND ADJOINING 10.7 ACRES
 LOCATED IN GOVERNMENT LOT 1, SEC. 23, T.51N., R.6W.
 BAYFIELD COUNTY, WISCONSIN**

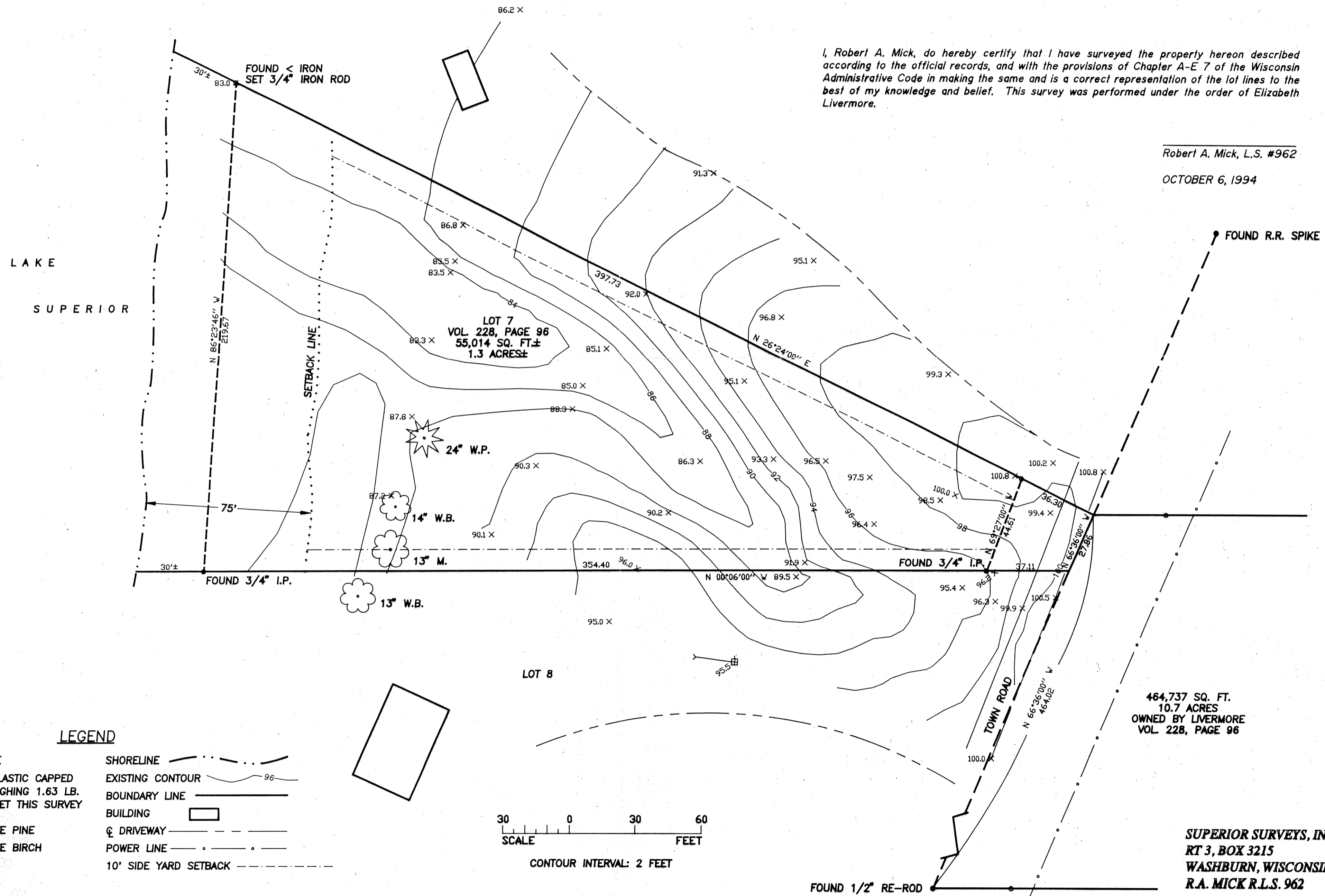

I, Robert A. Mick, do hereby certify that I have surveyed the property hereon described according to the official records, and with the provisions of Chapter A-E 7 of the Wisconsin Administrative Code in making the same and is a correct representation of the lot lines to the best of my knowledge and belief. This survey was performed under the order of Elizabeth Livermore.

Robert A. Mick, L.S. #962
 OCTOBER 6, 1994



LEGEND

- POWER POLE
- 3/4" X 24" PLASTIC CAPPED RE-ROD WEIGHING 1.63 LB. PER FOOT SET THIS SURVEY
- W.P. = WHITE PINE
- W.B. = WHITE BIRCH
- M. = MAPLE
- SHORELINE
- EXISTING CONTOUR
- BOUNDARY LINE
- BUILDING
- DRIVEWAY
- POWER LINE
- 10' SIDE YARD SETBACK

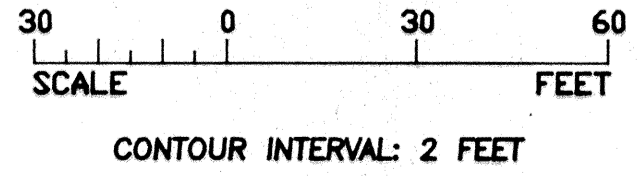

464,737 SQ. FT.
 10.7 ACRES
 OWNED BY LIVERMORE
 VOL. 228, PAGE 96

SUPERIOR SURVEYS, INC.
 RT 3, BOX 3215
 WASHBURN, WISCONSIN
 R.A. MICK R.L.S. 962