

BOUNDARY SURVEY OF THE MARBERG PROP.

LOCATED IN SECTIONS 34 AND 35, T. 51 N., R. 7 W.,
CLOVER TOWNSHIP, BAYFIELD COUNTY, WISCONSIN

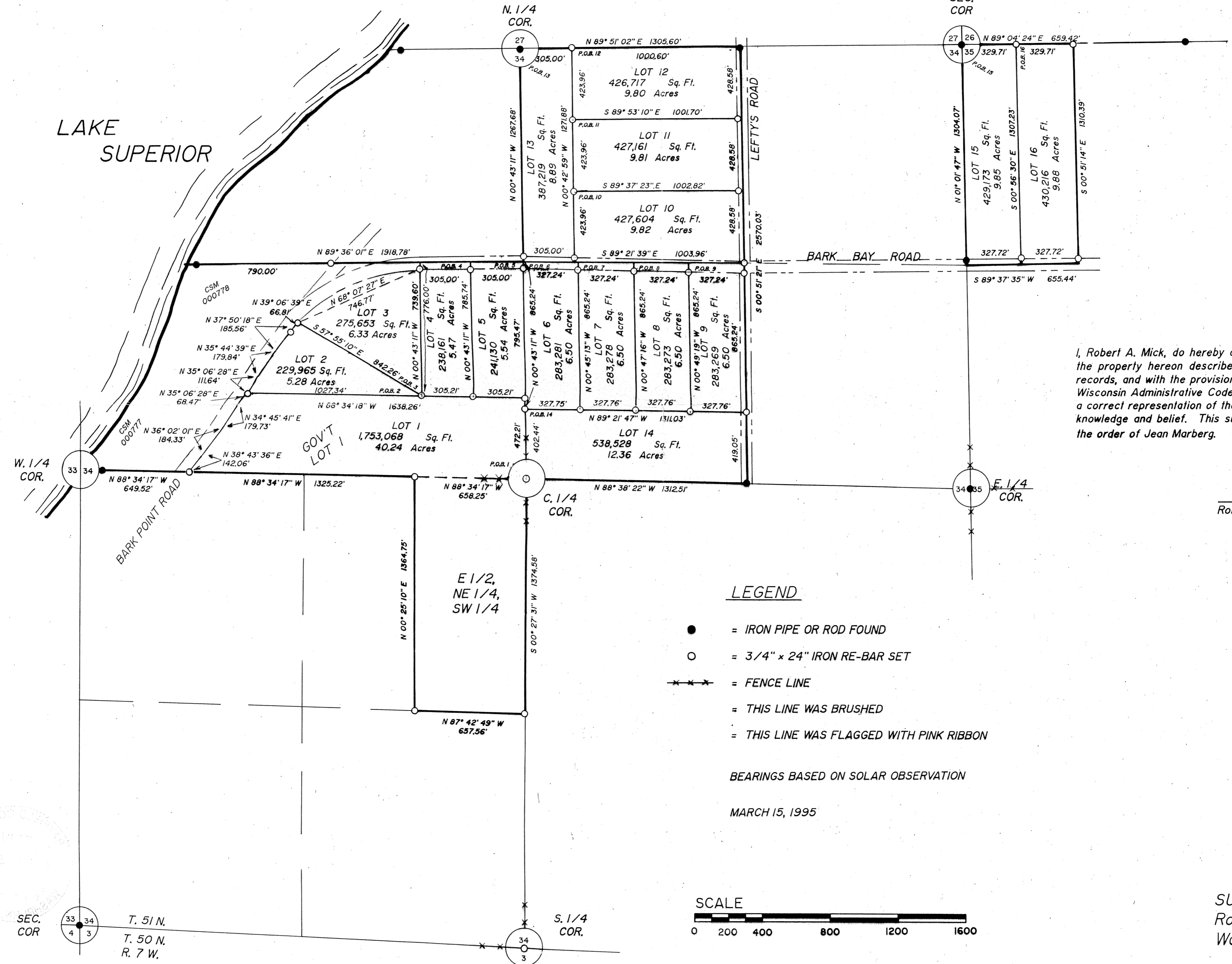

I, Robert A. Mick, do hereby certify that I have surveyed the property hereon described according to the official records, and with the provisions of Chapter A-E 7 of the Wisconsin Administrative Code in making the same and is a correct representation of the lot lines to the best of my knowledge and belief. This survey was performed under the order of Jean Marberg.

Robert A. Mick, L.S. #962

LEGEND

- = IRON PIPE OR ROD FOUND
- = 3/4" x 24" IRON RE-BAR SET
- x---x---x--- = FENCE LINE
- = THIS LINE WAS BRUSHED
- = THIS LINE WAS FLAGGED WITH PINK RIBBON

BEARINGS BASED ON SOLAR OBSERVATION

MARCH 15, 1995

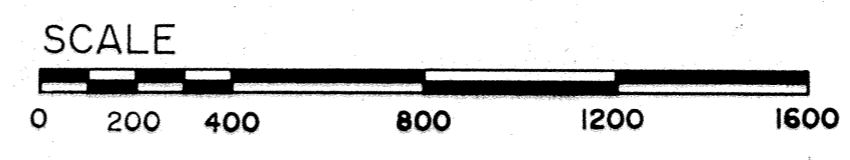

SEC. COR. 33 34
4 3
T. 51 N.
T. 50 N.
R. 7 W.

S. 1/4 COR. 34 3

SUPERIOR SURVEYS
Route 3, Box 3215
Washburn, WI 54891