

NOTE: A COPY OF THIS IS IN FILE 12-50-4

#491

FORM NO. 985-A

H.C. Miller Company

Stock No. 26273

BAYFIELD COUNTY CERTIFIED SURVEY MAP NO. 000562

LOCATED IN GOV'T LOT 2, SECTION 7, T. 50 N., R. 3 W., AND THE SE 1/4 OF THE NE 1/4 OF SECTION 12, T. 50 N., R. 4 W., IN THE TOWN OF BAYFIELD, BAYFIELD COUNTY, WISCONSIN

**Gov. Lot 2 T-50-3
SE 1/4 NW 1/4 12-50-4**

LEGEND

- 2" CAPPED IRON PIPE FOUND IN PLACE
- ▲ WIS. D.O.T. PLASTIC-CAPPED 1/2" REBAR FOUND IN PLACE
- 1-1/4" X 30" IRON PIPE WEIGHING 1.68 LB./LIN. FT., SET THIS SURVEY

BEARINGS ARE CONTINUED FROM WIS. DOT SURVEY OF HWY. 13

MARCH 5, 1986

JOB NO. 85/49 DAHL

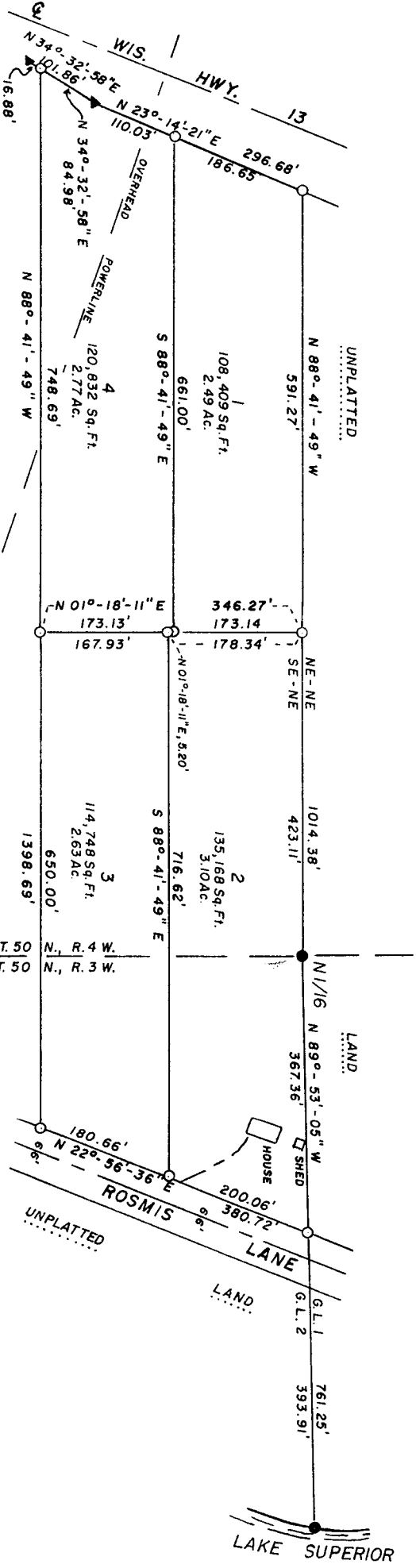
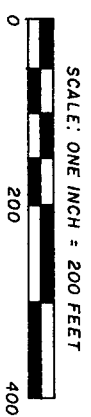

NOTE
LOTS 1 AND 4 MUST HAVE A COMMON ACCESS TO HIGHWAY 13, BY ORDER OF THE WISCONSIN DEPARTMENT OF TRANSPORTATION

SURVEY AND MAP BY *Timothy E. Oksluta*

TIMOTHY E. OKSLUTA
R.L.S. NO. 1550

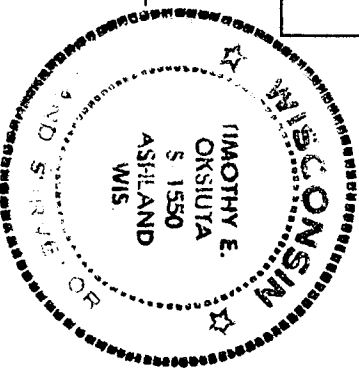

S 1/2
1/4 COR. 3" IRON PIPE
S 7

REGISTRAR'S OFFICE
Bayfield County, WIS.
RECORDED AT 10:00 A.M.
ON JUN 12 1986
IN

Doc. No. **364597**

Otto Forstela
REGISTRAR OF DEEDS

Stock No. 26273

BAYFIELD COUNTY CERTIFIED SURVEY MAP NO. CCC562

Located in Gov't. Lot 2, Section 7, T. 50 N., R. 3 W., and the SE 1/4 of the NE 1/4 of Section 12, T. 50 N., R. 4 W., in the Town of Bayfield, Bayfield County, Wisconsin

SURVEYOR'S CERTIFICATE

I, Timothy E. Oksiuta, registered land surveyor in the State of Wisconsin, hereby certify:

That on the order of ALMA J. DAHL, owner, I have made a survey and subdivision of the following described parcel of land located in Gov't. Lot 2, Section 7, T. 50 N., R. 3 W., and the SE 1/4 of the NE 1/4 of Section 12, T. 50 N., R. 4 W., in the Town of Bayfield, Bayfield County, Wisconsin.

To locate the Point of Beginning, commence at the E 1/4 corner of said Section 12, and run N 01°-50'-11" E, 1332.77 feet along the line between said Section 7 and 12, to the N 1/16 corner, which is the Point of Beginning.

Thence from said Point of Beginning by metes and bounds:

N 88°-41'-49" W, 1014.38 feet along the north line of said SE 1/4 of the NE 1/4 to the easterly R/W line of Wis. Hwy. 13; Thence along said easterly R/W line, S 23°-14'-21" W, 296.68 feet; Thence S 34°-32'-58" W, 84.98 feet; Thence leaving said easterly R/W line, S 88°-41'-49" E, 1398.69 feet, parallel with the north line of said SE 1/4 of the NE 1/4, to the westerly R/W line of Rosmis Lane; Thence along said westerly R/W line, N 22°-56'-36" E, 380.72 feet to the north line of said Gov't. Lot 2; Thence leaving said westerly R/W line, N 89°-53'-05" W, 367.36 feet along the north line of said Gov't. Lot 2 to the Point of Beginning.

Said parcel contains 11.00 acres.

That this Certified Survey Map is a correct representation of all the exterior boundaries of the land surveyed and the subdivision thereof; and

That I have fully complied with the provisions of s. 236.34 of the Wisconsin Statutes and the Bayfield County Subdivision Ordinance in making said survey and subdivision.

Timothy E. Oksiuta
Timothy E. Oksiuta
RLS No. S-1550

Dated this 26TH day of MAY, 1986.



BAYFIELD COUNTY ZONING COMMITTEE APPROVAL

Resolved, that this Bayfield County Certified Survey Map is hereby approved by the Bayfield County Zoning Committee.

David K. Lee
David K. Lee
County Zoning Administrator

Dated this 9TH day of APRIL, 1986.

TOWN OF BAYFIELD APPROVAL

Resolved, that this Bayfield County Certified Survey Map is hereby approved by the Town Board of the Town of Bayfield.

Carl Wichlidal
Carl Wichlidal
Town Chairman

Dated this 13TH day of May, 1986.