

#193

# BAYFIELD CTY. CERTIFIED SURVEY MAP 00056

563

LOCATED IN THE EAST 1/2 OF GOV'T LOT 2  
SECTION 18, T. 47 N., R. 8 W, TOWN OF IRON RIVER  
BAYFIELD COUNTY, WISCONSIN

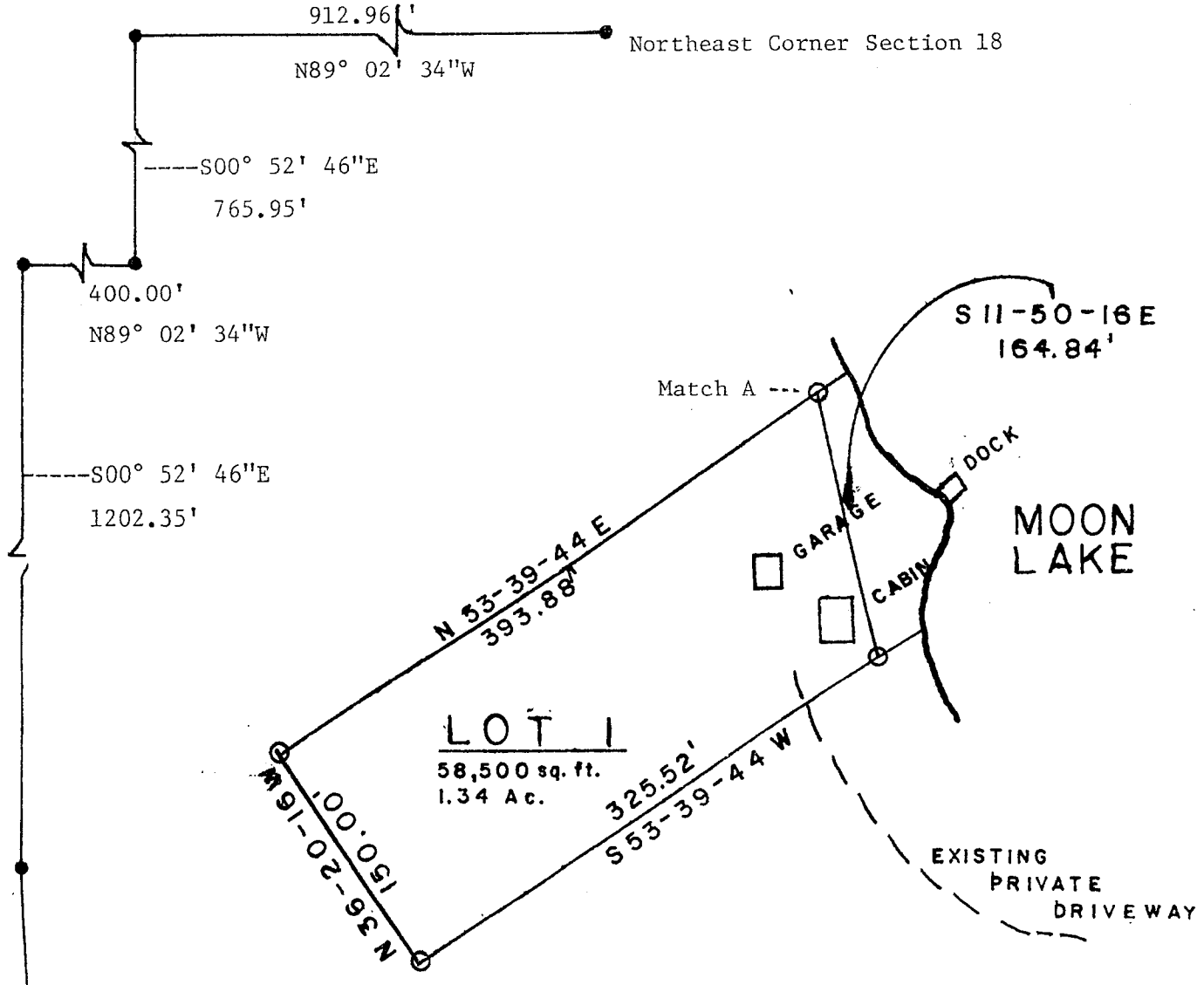

### LEGEND

○ 1" X 24" IRON PIPE SET

REGISTER'S OFFICE Bayfield County, WIS.	} S.S.	Doc. No. 365108
RECORDED AT 7:35 A.M. ON JUL 11 1955		IN <i>Otto Korpela</i>
Vol. 11 of CSM Page 133-134 Incl.		REGISTER OF DEEDS

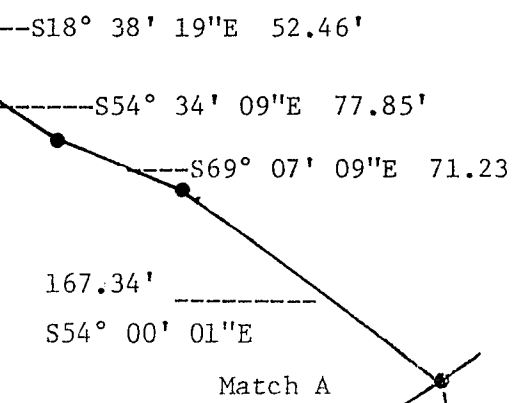
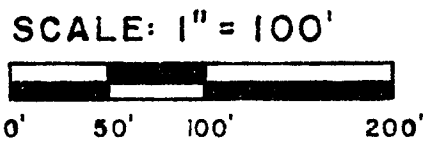

1/2 Gov. Lot 2 18-47-8

133

I, William A. Shearman, Registered Land Surveyor, hereby certify:

That I have surveyed, mapped and divided this certified survey located in East 1/2 of Gov't Lot 2, Section 18, Town 47 North, Range 8 West, Town of Iron River, Bayfield County, Wisconsin more particularly described as follows;

Commencing at the Northeast Corner of said Section 18;  
thence N89° 02' 34"W 912.96 feet;  
thence S00° 52' 46"E 765.95 feet;  
thence N89° 02' 34"W 400.00 feet;  
thence S00° 52' 46"E 1202.35 feet;  
thence S02° 13' 27"E 614.49 feet;  
thence N89° 57' 47"E 750.65 feet;  
thence S18° 38' 19"E 52.46 feet;  
thence S54° 34' 09"E 77.85 feet;  
thence S69° 07' 09"E 71.23 feet;  
thence S54° 00' 01"E 167.34 feet to the point of beginning;  
thence S11° 50' 16"E 164.84 feet along a meander line for Moon Lake;  
thence S53° 39' 44"W 325.52 feet;  
thence N36° 20' 16"W 150.00 feet;  
thence N53° 39' 44"E 393.88 feet to the point of beginning.  
Parcel includes the land between the meander line and the shore of Moon Lake.

I have made such map under the direction of Donald Bernier.

That such map is correct to the best of my knowledge and belief and that I have complied with the provisions of Chapter 236.34 of the Wisconsin Statutes and the Bayfield County Subdivision Ordinance.

William A. Shearman  
William A. Shearman S-1378

7/85  
Date



Approved by the Bayfield County Planning & Zoning Committee.

David Kru  
Zoning Administrator

11 July 86  
Date