

REGISTER'S OFFICE  
 Bayfield County, WIS. } S.S. Doc. No. 365418  
 RECORDED AT 3:45 P.M.  
 ON JUL 25 1986  
 Vol. 4 of 1354  
 Otto Korpela  
 REGISTER OF DEEDS

7/27 #

**BAYFIELD CO. CERTIFIED SURVEY NO. 000564**

LOCATED IN GOV'T. LOT 1, SEC. 7-T43N-R7W, TOWN OF CABLE, BAYFIELD COUNTY, WIS.

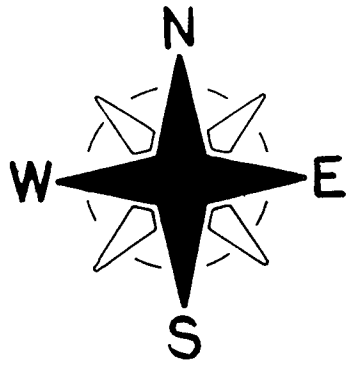
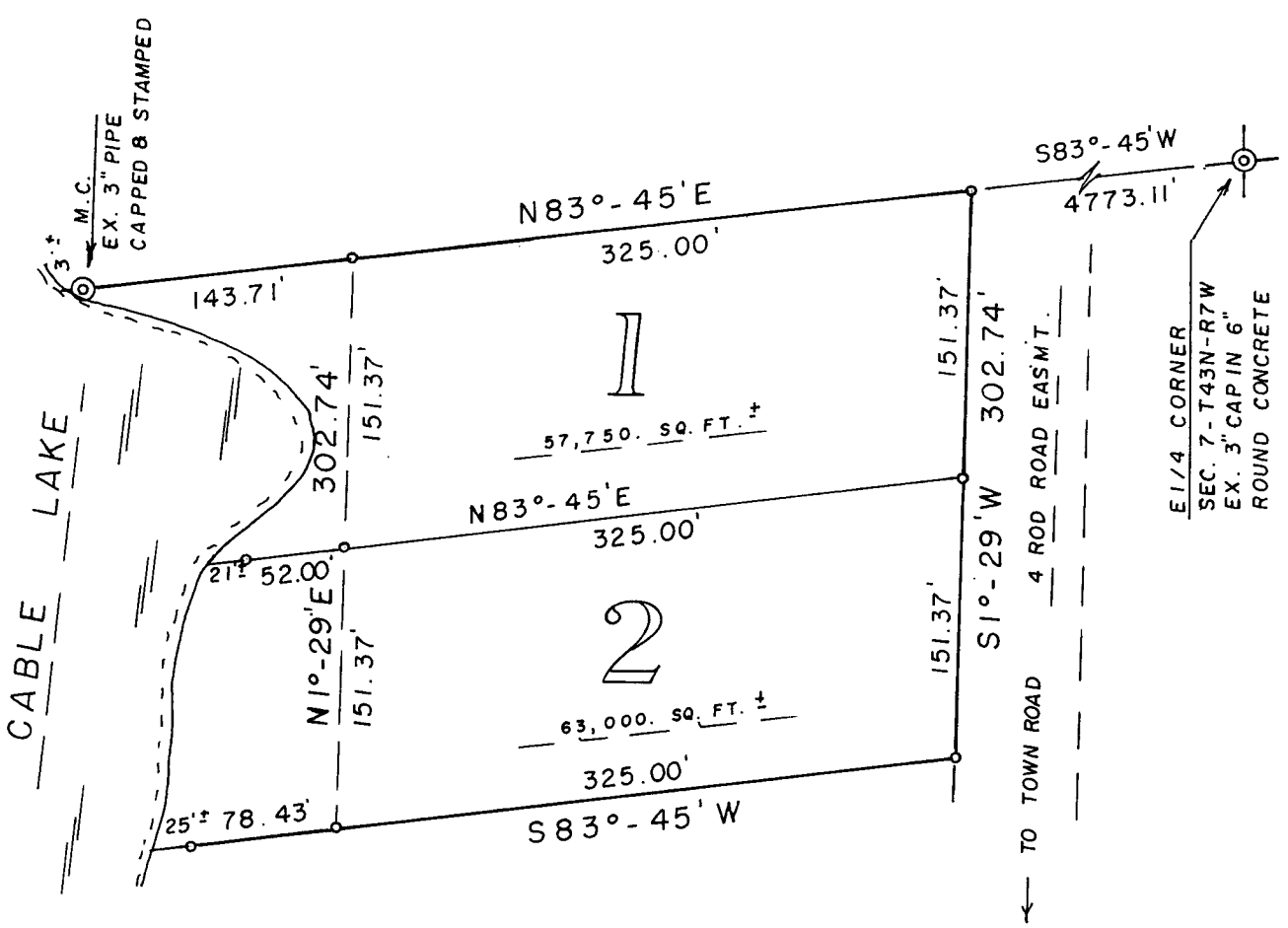

BEARINGS ARE REFERENCED TO THE E-W 1/4 LINE. ASSUMED TO BEAR N83°-45'E.

SCALE - 1" = 100'

- ⊙ = EX. SURVEY MON.
- = SET 1" X 24" IRON PIPE, MIN. WT. 1.13 LBS./LIN. FT.

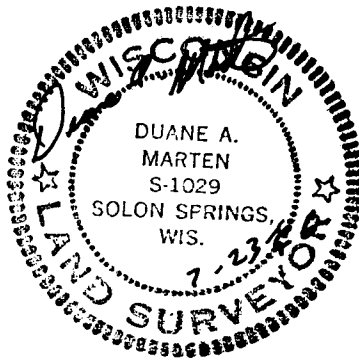

Gov. Lot. 1 7-43-N

SURVEYOR'S CERTIFICATE:

I, Duane A. Marten, Registered Land Surveyor, hereby certify:

That I have surveyed, divided and mapped that part of Gov't. Lot 1, Sec. 7-T43N-R7W, Town of Cable, Bayfield County, Wisconsin, bounded and described as follows:

Commencing at the E $\frac{1}{2}$  corner of said Sec. 7; thence S83°-45'W along the E-W  $\frac{1}{4}$  line, 4773.11 feet to the point of beginning; thence S1°-29'W, 302.74 feet; thence S83°-45'W, 325.00 feet to a point 103 feet, more or less, from the water's edge of Cable Lake; thence N1°-29'E along a meanderline, 302.74 feet to a point 147 feet, more or less, from the water's edge of Cable Lake; thence N83°-45'E along the E-W $\frac{1}{4}$  line, 325.00 feet to the point of beginning. Including all lands lying between the above described meanderline and the respective lot lines extended to the water's edge of Cable Lake. Subject to all easements and reservations of record. A 4 rod ingress-egress easement to be provided along and from the Easterly boundary of the above described parcel Southerly to the Town Road.

That such plat is a correct representation of all exterior boundaries of the land surveyed and the subdivision made.

That I have made such survey, land division and plat by the order and under the direction of the Wald Bros.

That I have fully complied with Chapter 236.34 of the Wisconsin Statutes and the subdivision regulations of Bayfield County to the best of my knowledge and belief.

Dated this 23 day of July, 1986.

Duane A. Marten

DUANE A. MARTEN, REGISTERED LAND SURVEYOR  
VACATIONLAND SURVEYOR'S, INC.  
SOLON SPRINGS, WIS.

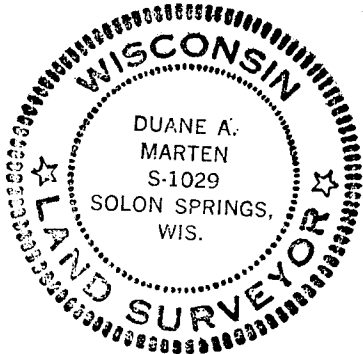

APPROVED: BAYFIELD CO. ZONING COMMITTEE  
DATED: 25 July 1986  
DAVE LEE David K Lee ADM.

