

# 495

B11-132

365618

REGISTERS OFFICE  
Bayfield County, Wis.,  
S.S.

RECORDED AT 9:05 A.M.  
ON AUG 11 1986  
Vol. 4 of CSN Pages 55-58

*Otto Korhola*

REGISTER OF DEEDS

CERTIFIED SURVEY MAP # 000565  
GOV'T LOT 22, PART OF GOV'T LOTS 23, 8, AND 9 ALL IN  
SEC 13, T 43 N, R 6 W, BAYFIELD CO. WI.

Gov. Lot. 22 (8) 13-48-4  
Gov. Lot. 23 (9) 13-48-4

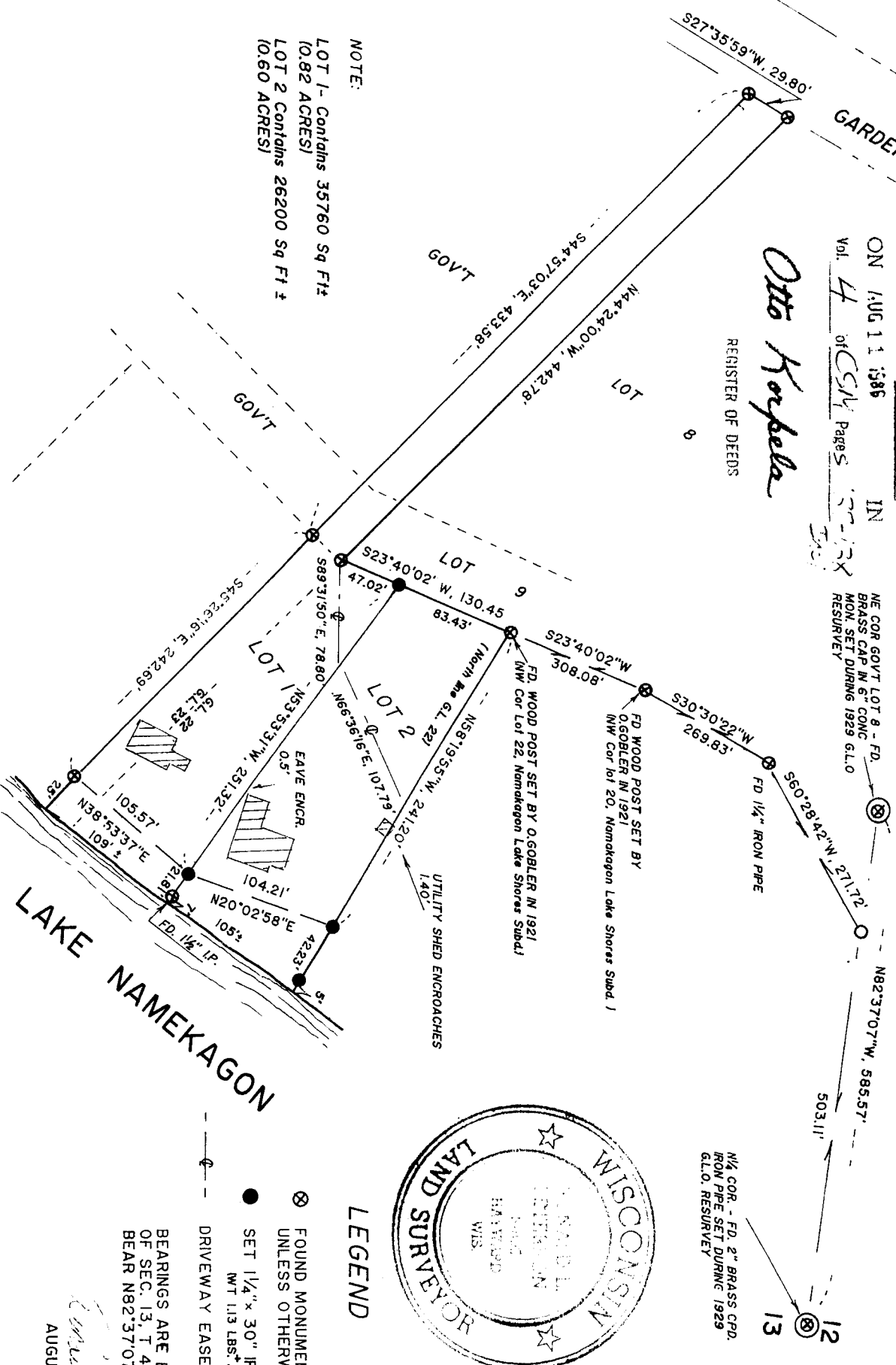

NOTE:  
 LOT 1 - Contains 35760 Sq Ft ±  
 (0.82 ACRES)  
 LOT 2 Contains 26200 Sq Ft ±  
 (0.60 ACRES)

NE COR GOV'T LOT 8 - FD.  
 BRASS CAP IN 6" CONC  
 MON. SET DURING 1929 G.L.O.  
 RESURVEY

FD WOOD POST SET BY  
 OGOBLER IN 1921  
 NW Cor. lot 20, Namakagon Lake Shores Subd.)

FD WOOD POST SET BY  
 OGOBLER IN 1921  
 NW Cor. lot 22, Namakagon Lake Shores Subd.)

1/4 COR - FD. 2" BRASS CPD.  
 IRON PIPE SET DURING 1929  
 G.L.O. RESURVEY

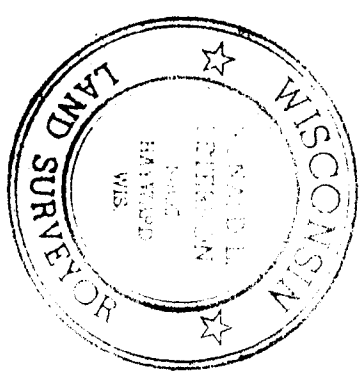

LEGEND

- ⊗ FOUND MONUMENT (1 1/4" DIA. IRON PIPE UNLESS OTHERWISE SPECIFIED)
- SET 1 1/4" x 30" IRON PIPE (WT 11.3 LBS ± / LN. FT 1)
- DRIVEWAY EASEMENT (25' width)

BEARINGS ARE BASED ON THE NORTH LINE  
 OF SEC. 13, T 43 N, R 6 W, ASSUMED TO  
 BEAR N82°37'07"W

*Otto Korhola*  
 AUGUST 9, 1986

SCALE  
 1" = 100'

137

I, Ronald L. Peterson, Wisconsin Registered Land Surveyor hereby state that in compliance with Chapter 236.34 of the Wisconsin Statutes I have surveyed, divided and mapped the land herein described, that to the best of my knowledge and ability, this map is a correct representation of the survey made. I further state that this survey has been made under the direction of DAVID TOMASULA, owner.

This land is located in Lot 22 and part of Lot 23, Namekagon Lake Shore Subd. and part of Govt. Lots 8 and 9, all in Section 13, T 43 N, R 6 W, Bayfield County, Wisc.

Commencing at the North 1/4 corner of said Section 13, Thence along the North line of Section 13, N 82°37'07" W, 503.11 feet to the intersection with the Southeasterly line of Govt. Lot 9, Thence along the Southeasterly line of said Govt. Lot 9 as follows; S 60°28'42" W, 271.72 feet, Thence S 30°30'22" W, 269.83 feet, Thence S 23°40'02" W, 308.08 feet to the Northwesterly corner of Lot 22 of Namekagon Lake Shore Subd. and the actual point of beginning, Thence continue S 23°40'02" W, 130.45 feet to the end of the Southeasterly line of said Govt. Lot 9, Thence N 44°24'00" W, 442.78 feet, to the Southeasterly line of Garden Lake Road, Thence S 27°35'59" W, along said Southeasterly road line, 29.80 feet, Thence S 44°57'03" E, 433.58 feet, Thence S 45°26'16" E, 242.69 feet to a meander corner on the Northwesterly shore of Lake Namekagon, Thence along the meander line of Lake Namekagon as follows; N 38°53'37" E, 105.57 feet, Thence N 20°02'58" E, 104.21 feet to the end of said meander line, Thence N 58°19'55 W, 241.20 feet to the point of beginning and including all the land between the meander line and the waters edge of Lake Namekagon, between the parcel lines extended. Subject to all existing easements and reservations.

This instrument drafted by  
Ronald L. Peterson  
August 9, 1986

*Ronald L. Peterson*

Approved this 11th day of August, 1986, by David K Lee  
Bayfield County Zoning Admin.

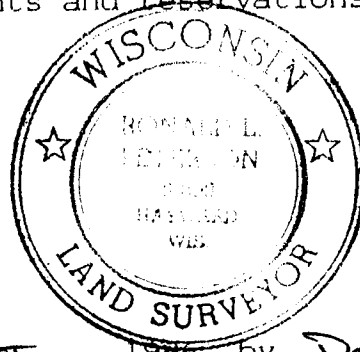

Page 2 of 2 Pages.

NOTE: THIS LOT DIVISION  
APPROVED BY BAYFIELD COUNTY  
BOARD OF ADJUSTMENT ON  
MAY 30, 1985.

138

CORRECTION AFFIDAVIT

I, Ronald L. Peterson, Wisconsin Registered Land Surveyor, hereby state that the following is a correction to Certified Survey Map # 000565 as recorded in Volume 4, Pages 137 and 138 of Certified Survey Maps in the Bayfield County Register of Deeds Office.

References on page 1 of said Certified Survey Map, to " Govt. Lots 22 and 23 " are erroneous and should state " Lot 22 and Lot 23 of Namekagon Lake Shore Subdivision".

This instrument drafted by  
Ronald L. Peterson  
August 12, 1986

*Ronald L. Peterson*

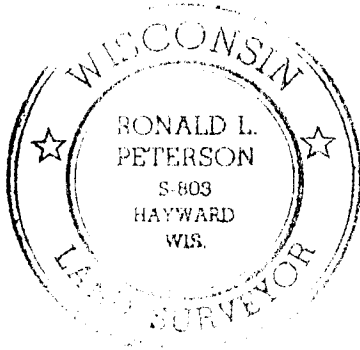

REGISTER'S OFFICE Bayfield County, WIS.	} S.S.:	Doc. No.
RECORDED AT 1:30 P.M. ON AUG 13 1986		365686
Vol. 4 of CSM Page 137	IN	<i>Otto Korpela</i>
		REGISTER OF DEEDS