

#4955

BAYFIELD COUNTY CERTIFIED SURVEY MAP NUMBER _____

A PARCEL OF LAND LOCATED IN PART OF GOV'T LOT 1 AND GOV'T LOT 2, SECTION 7, AND PART OF GOV'T LOT 1, SECTION 6, TOWN 50 NORTH, RANGE 7 WEST, TOWN OF CLOVER, BAYFIELD COUNTY, WISCONSIN.

Register of deeds recording area only

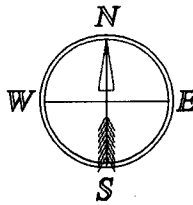
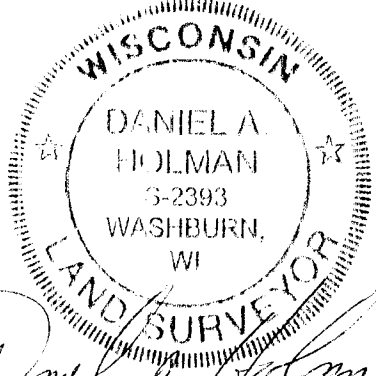

LAKE SUPERIOR

Daniel A. Holman WI. RLS #2393 Date 7-6-05

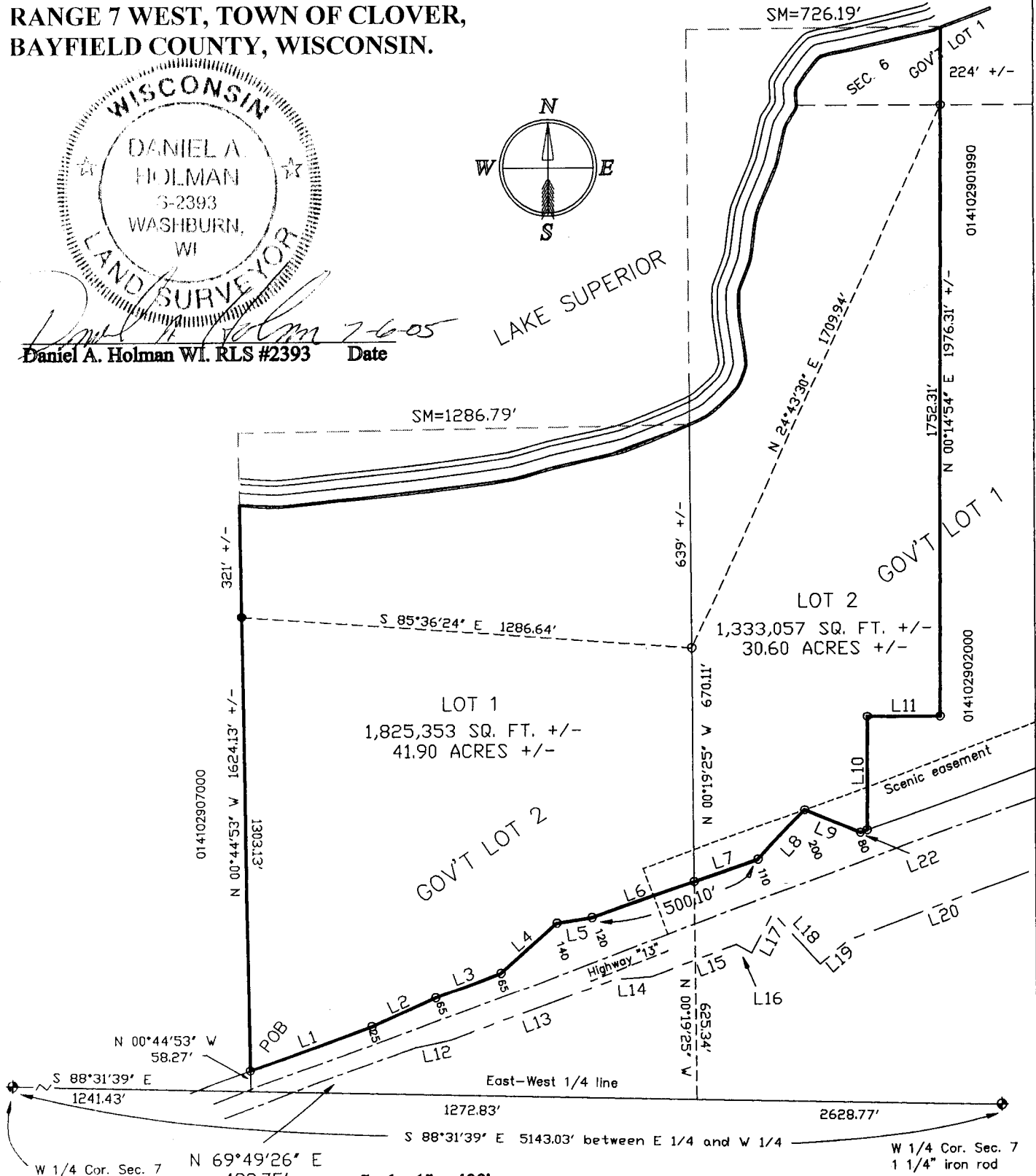

Scale: 1" = 400'



Bearing referenced to the East-West 1/4 line, Section 7, T.50N., R.7W.

HOLMAN
LAND SURVEYING

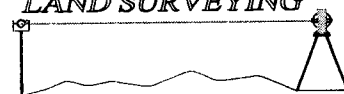

Daniel A. Holman WI. RLS #2393
PO Box 726
Washburn, WI. 54891
(715)-373-0848 Fax 2302

Project

Project name: 7-50-7 Remish
Client name: Remish, Peter
Fieldbook: 50-7
Date: 6-24-05
Sheet 1 of 2 sheets
Drafted by: Daniel A. Holman

Legend

- ◆ = Found monument as noted
- = Set 1 1/2"x18" iron pipe 1.50 lbs/ft.
- = Found 3/4" iron rod
- S.M. = Shoreline Measure
- See Sheet 2 for line table

GL1 & GL2
GL1
7-50-7
6-50-7

