

498

REGISTER'S OFFICE
 Bayfield County, Wis.
 RECORDED AT 2 P M.
 ON SEP 17 1986 IN
 Vol. 4 of CSM Page 113-144 Incl. REGISTER OF DEEDS

S.S. Doc. No. 366236
Otto Korpela

BAYFIELD CO. CERTIFIED SURVEY NO. 000568
 LOCATED IN GOV'T. LOT 1, SEC. 1-T43N-R8W, TOWN OF CABLE,
 BAYFIELD COUNTY, WISCONSIN.

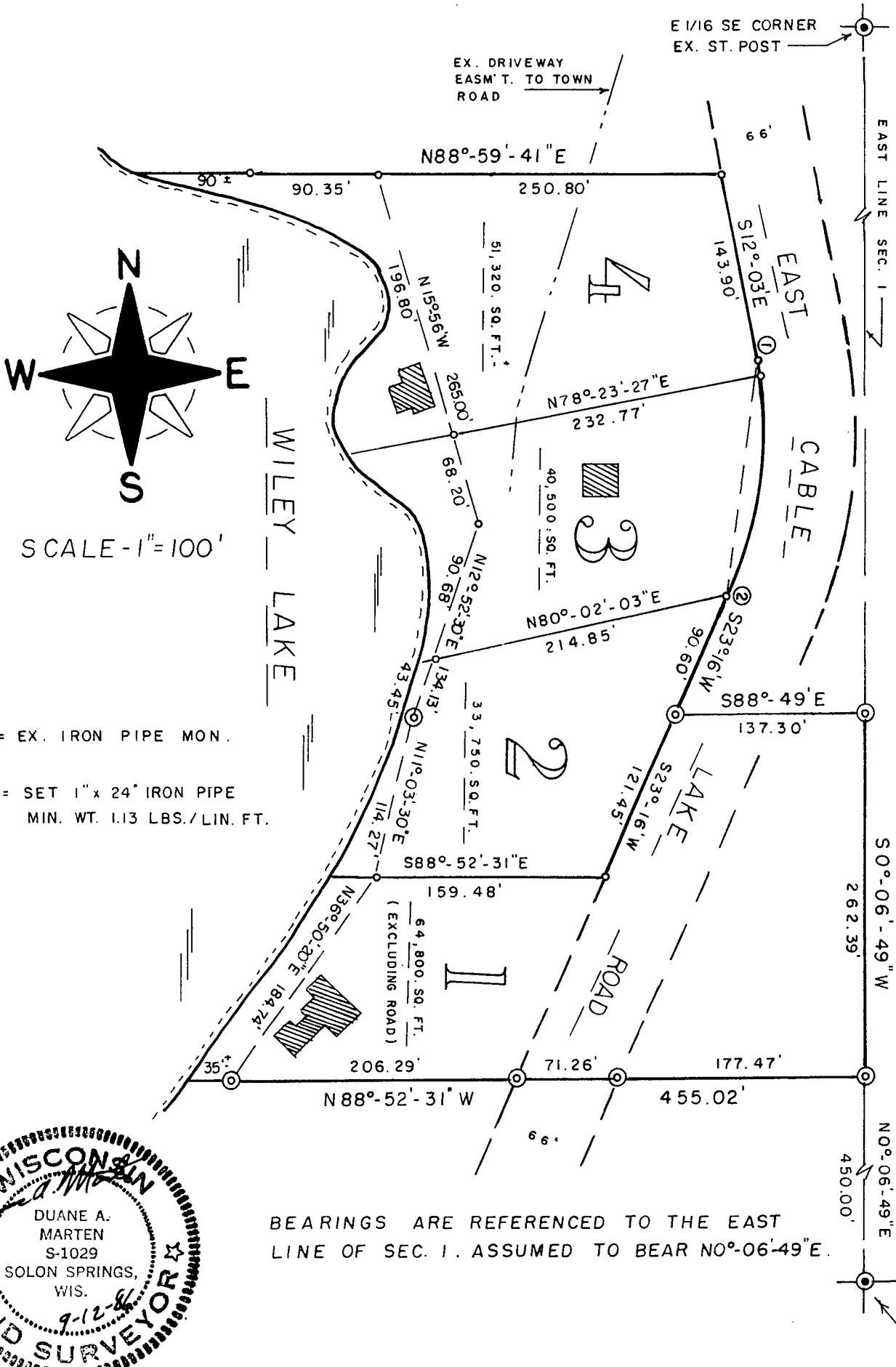

CURVE NO.	LOT NO.	ARC LENGTH	RADIUS LENGTH	CHORD LENGTH	CHORD BEARING	DELTA ANGLE	TANGENT BEARING
1-2		173.29'	281.17'	170.56'	S5°-36'-30"W	35°-19'	S12°-03'E
	4	6.22'	281.17'	6.19'	S11°-25'E	1°-16'	
	3	167.07'	281.17'	164.64'	S6°-14'-30"W	34°-03'	

Gov. Lot. 1 1-43-8

⊗ = EX. IRON PIPE MON.
 ○ = SET 1" x 24" IRON PIPE
 MIN. WT. 1.13 LBS./LIN. FT.

BEARINGS ARE REFERENCED TO THE EAST
 LINE OF SEC. 1. ASSUMED TO BEAR N0°-06'-49"E.

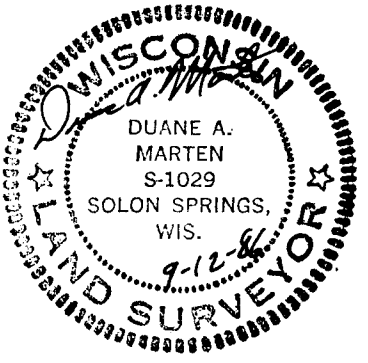

147

SURVEYOR'S CERTIFICATE:

I, Duane A. Marten, Registered Land Surveyor, hereby certify:

That I have surveyed, divided and mapped that part of Gov't. Lot 1, Sec. 1-T43N-R8W, Town of Cable, Bayfield County, Wisconsin, bounded and described as follows:

Commencing at the SE corner of said Sec. 1; thence N0°-06'-49"E, along the East line of the Sec., 450.00 feet to the point of beginning; thence N88°-52'-31"W, 455.02 feet to a point 35 feet, more or less, from the water's edge of Wiley Lake; thence N36°-50'-20"E along a meanderline, 164.74 feet; thence N11°-03'-30"E along a meanderline, 114.27 feet; thence N12°-52'-30"E along a meanderline, 134.13 feet; thence N15°-56'W along a meanderline, 265.00 feet to a point 180 feet, more or less, from the water's edge of Wiley Lake; thence N88°-59'-41"E, 250.80 feet to the Westerly line of East Cable Lake Road; thence S12°-03'E along said Westerly line, 143.90 feet; thence along said Westerly line on a curve concave to the NW and having a radius of 281.17 feet (the chord which bears S5°-36'-30"W, 170.56 feet) a distance of 173.29 feet; thence S23°-16'W along said Westerly line, 90.60 feet; thence S88°-49'E, 137.30 feet to the East line of Sec. 1; thence S0°-06'-49"W along said Easterly line, 262.39 feet to the point of beginning. Including all lands lying between the above described meanderline and the respective lot lines extended to the water's edge of Wiley Lake. Together with the right of ingress and egress to the Town Road over an existing Driveway as now being used and constructed. Subject to lands now being used for Roadway purposes and subject to all other easements and reservations of record.

That such plat is a correct representation of all exterior boundaries of the land surveyed and the subdivision thereof made.

That I have made such survey and plat by the order and under the direction of Mr. John Ulrich.

That I have fully complied with Chapter 236.34 of the Wisconsin Statutes and the subdivision regulations of Bayfield County to the best of my knowledge and belief.

Dated this 12 day of Sept., 1986.



Duane A. Marten

DUANE A. MARTEN, REGISTERED LAND SURVEYOR
VACATIONLAND SURVEYOR'S, INC.
SOLON SPRINGS, WIS.

APPROVED: BAYFIELD CO. ZONING COMMITTEE

DATED: 17 SEPTEMBER 1986

DAVE LEE Davis Ken ADM.