

#4998
8667#

BAYFIELD COUNTY CERTIFIED SURVEY MAP NUMBER _____

A PARCEL OF LAND LOCATED IN THE SW 1/4
OF THE NE 1/4, SECTION 12, TOWNSHIP 47
NORTH, RANGE 5 WEST, TOWN OF EILEEN,
BAYFIELD COUNTY, WISCONSIN.

N 1/4 Corner
Section 12
3" Alum. Mon.

CURVE	RADIUS	ARC LENGTH	CHORD LENGTH	CHORD BEARING	DELTA ANGLE
C1	1019.91'	287.36'	286.41'	N 79°34'27" E	16°08'35"
C2	1019.91'	33.09'	33.09'	N 86°42'58" E	01°51'32"
C3	1019.91'	254.27'	253.61'	N 78°38'41" E	14°17'02"
C4	969.85'	563.59'	555.69'	N 72°10'52" E	33°17'42"

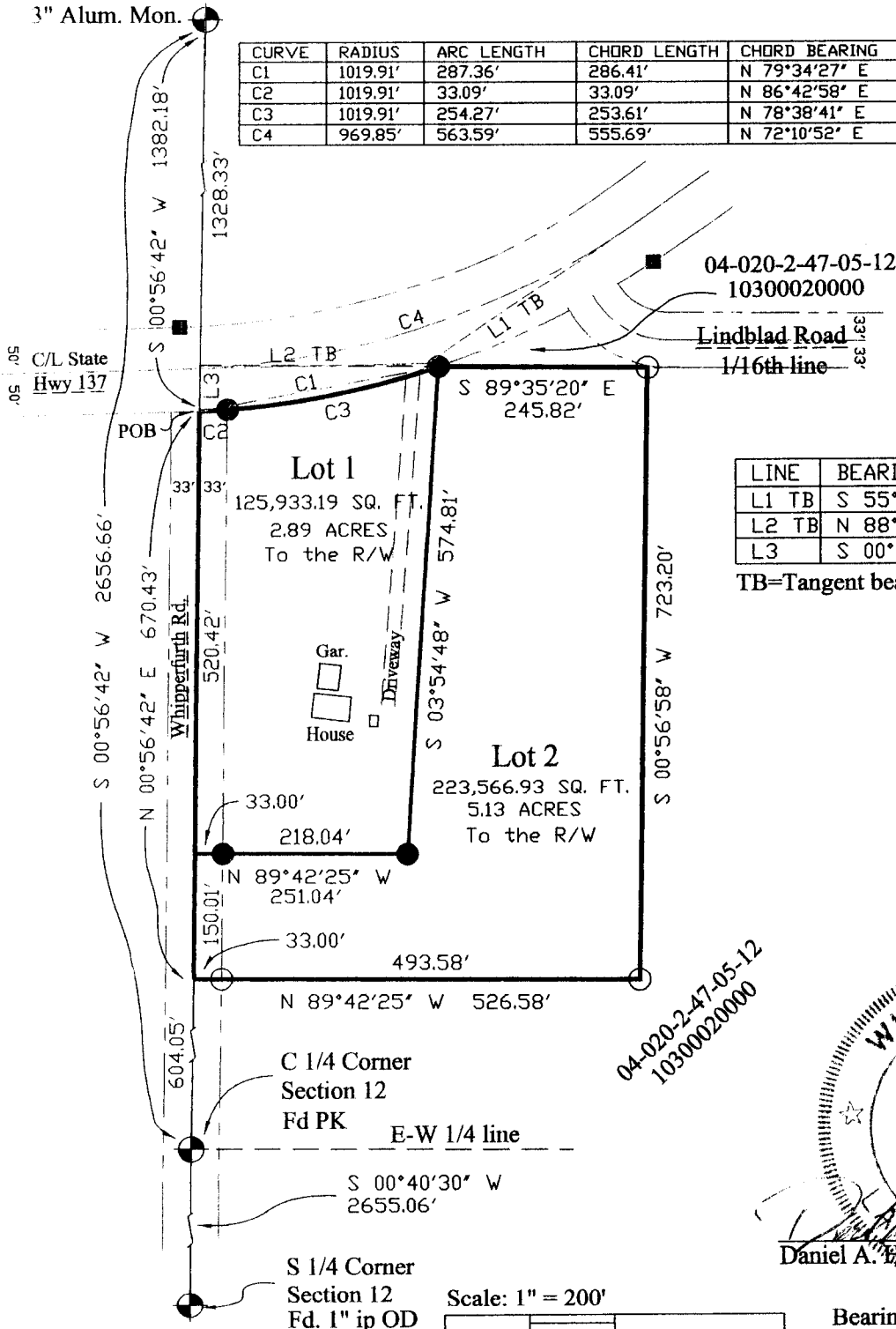
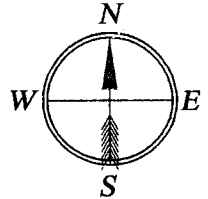

LINE	BEARING	DISTANCE
L1 TB	S 55°32'01" W	290.00'
L2 TB	N 88°49'43" E	290.00'
L3	S 00°56'42" W	53.85'

TB=Tangent bearing

04-020-2-47-05-12
10300020000

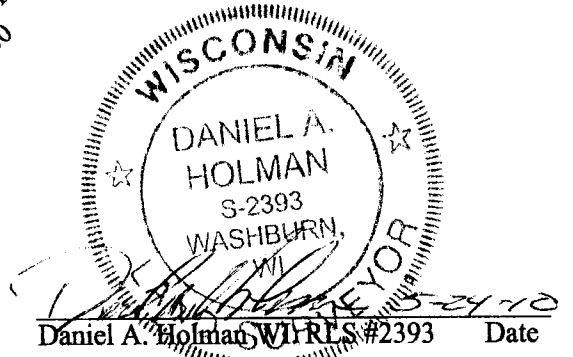

Daniel A. Holman WI RLS #2393 Date

Scale: 1" = 200'



Bearing referenced to the West line of
the NE 1/4, Section 12, T. 47 N., R. 5 W.
Bearing S 00°56'42" W

HOLMAN
LAND SURVEYING



Daniel A. Holman WI. RLS #2393
PO Box 726
Washburn, WI. 54891
(715)-373-0848 Fax 0848

Project

Project name: 12-47-5 Olson
Client name: Olson John
Fieldbook: 47-5
Date: 5-12-2010
Sheet 1 of 2 Sheets
Drafted by: Daniel A. Holman

Legend

- ⊕ Found iron pipe as noted
 - Set 3/4"x18" iron rod - 1.50 lbs/ft
 - Found 3/4"x18" iron rod - 1.50 lbs/ft
 - Found R/W post
- All Monument are outside dimension

SW-NE

12-47.5

**BAYFIELD COUNTY CERTIFIED
SURVEY MAP NUMBER _____**

**A PARCEL OF LAND LOCATED IN THE SW ¼
OF THE NE ¼, SECTION 12, TOWNSHIP 47
NORTH, RANGE 5 WEST, TOWN OF EILEEN,
BAYFIELD COUNTY, WISCONSIN.**

By Just of deeds recording office

I, Daniel A. Holman, Registered Land Surveyor, hereby certify:

That on the order of John Olson, I have surveyed, divided, and mapped this parcel of land. Described as follows:

Commencing at the North ¼ Corner of said Section 12; thence S 00°56'42" W 1382.18' to the Point of Beginning. Thence with a curve turning to the left with an arc length of 287.36', with a radius of 1019.91', with a chord bearing of N 79°34'27" E, with a chord length of 286.41', thence S 89°35'20" E 245.82'; thence S 00°56'58" W 723.20'; thence N 89°42'25" W 526.58'; thence N 00°56'42" E 670.43'; which is the Point of Beginning, having an area of 349,500.12 square feet, 8.02 acres. Excluding that land within the Right of Way of Whipperfurth Road.

That said map is a correct representation of the exterior boundaries of the land surveyed and the subdivision thereof made.

That I have fully complied with the provisions of Chapter 236.34 of the Wisconsin Statutes and the Subdivision Regulations of Bayfield County in surveying, dividing and mapping the same.

Subject to all easements and restrictions of record.

Dated this 12th day of May 2010

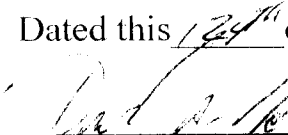
Daniel A. Holman

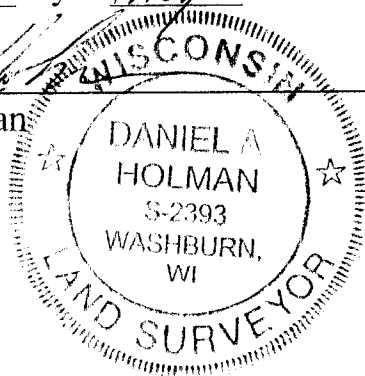

Bayfield County Planning & Zoning Director approval

Karl Kastrosky

5/27/2010
Date

HOLMAN
LAND SURVEYING



Daniel A. Holman WI. RLS #2393
PO Box 726
Washburn, WI. 54891
(715)-373-0848 Fax 0848

Project

Project name: 12-47-5 Olson
Client name: Olson John
Fieldbook: 47-5
Date: 5-12-2010
Sheet 2 of 2 Sheets
Drafted by: Daniel A. Holman

Legend