

#5000

# BAYFIELD COUNTY MAP OF SURVEY

## A PARCEL OF LAND LOCATED IN LOTS 1 - 5, BLOCK 45, ORIGINAL TOWNSITES OF THE CITY OF WASHBURN, BAYFIELD COUNTY, WISCONSIN.

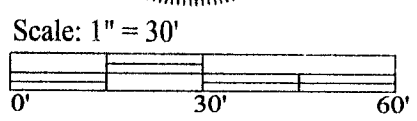
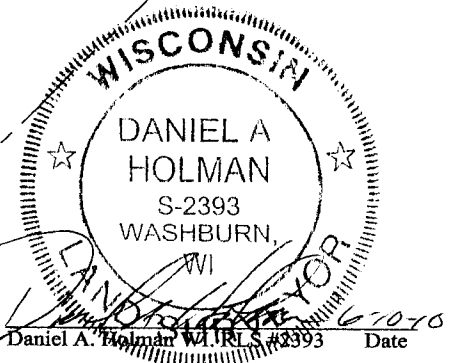
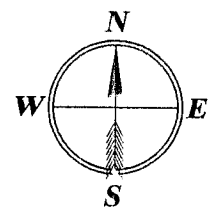
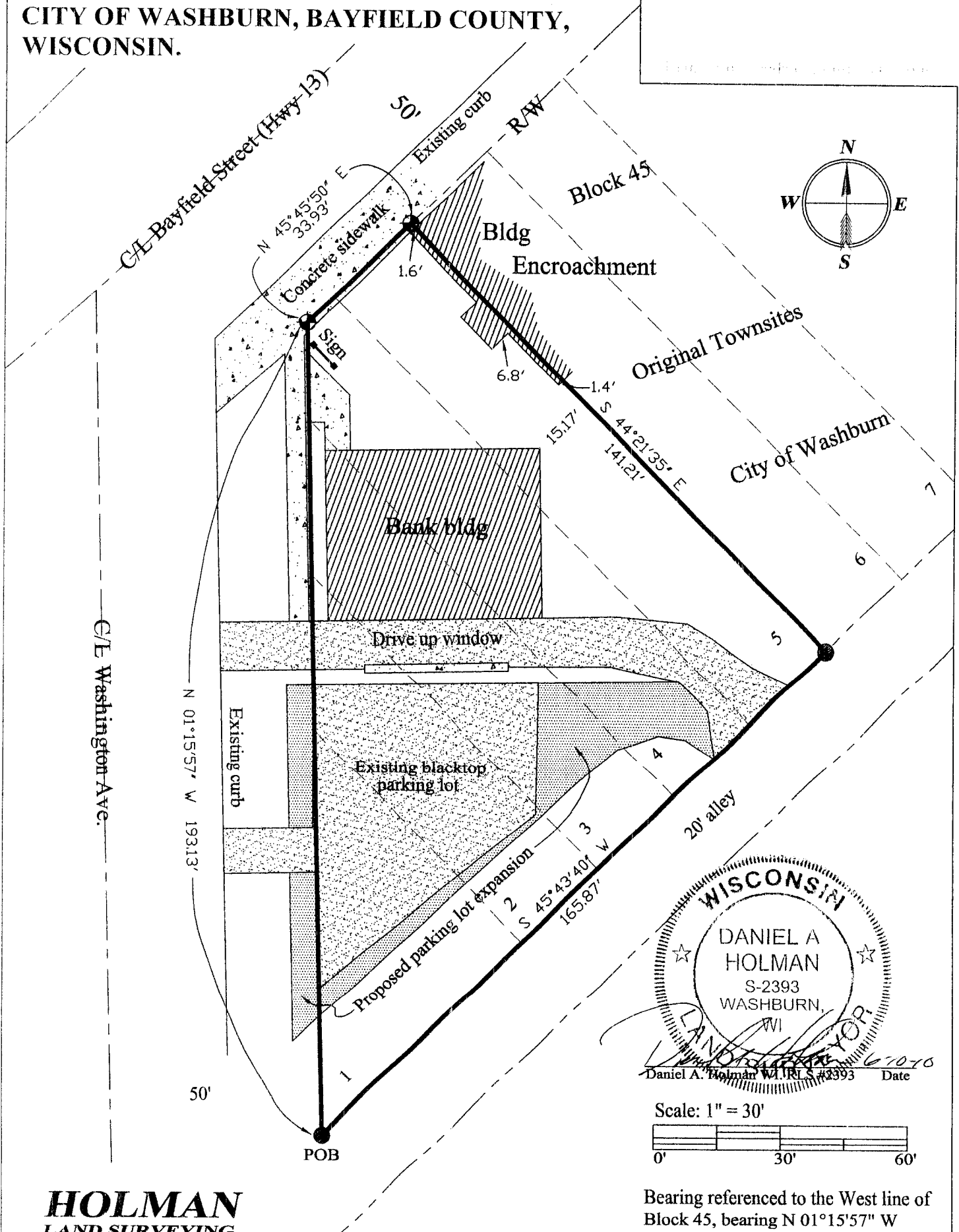

Bearing referenced to the West line of Block 45, bearing  $N 01^{\circ}15'57'' W$

**HOLMAN**  
LAND SURVEYING

Daniel A. Holman WI. RLS #2393  
PO Box 726  
Washburn, WI. 54891  
(715)-373-0848 Fax 0848

**Project**  
Project name: blk 45 Chippewa bank  
Client name: Chippewa Valley Bank  
Fieldbook: Washburn  
Date: 6-10-2010  
Sheet 1 of 2 Sheets  
Drafted by: Daniel A. Holman

**Legend**  
 Set PK nail  
 Set 3/4"x18" iron rod - 1.50 lbs/ft  
 All Monument are outside dimension

NW-NE

S-48-4

**BAYFIELD COUNTY MAP OF SURVEY**

**A PARCEL OF LAND LOCATED IN LOTS 1 – 5,  
BLOCK 45, ORIGINAL TOWNSITES OF THE  
CITY OF WASHBURN, BAYFIELD COUNTY,  
WISCONSIN.**

I, Daniel A. Holman, Registered Land Surveyor, hereby certify:

That on the order of Chippewa Valley Bank, I have surveyed, and mapped this parcel of land. Described as follows:

Beginning at the Southwest Corner of said Block 45. Thence N 01°15'57" W 193.13'; thence N 45°45'50" E 33.93'; thence S 44°21'35" E 141.21'; thence S 45°43'40" W 165.87'; which is the Point of Beginning, having an area of 14,108.89 square feet, 0.324 acres.

That said map is a correct representation of the exterior boundaries of the land surveyed and the subdivision thereof made.

That I have fully complied with the provisions of Chapter A-E7 of the Wisconsin Statutes and the Subdivision Regulations of Bayfield County in surveying, dividing and mapping the same.

Subject to all easements and restrictions of record.

Dated this 10<sup>th</sup> day of June 2010

Daniel A. Holman

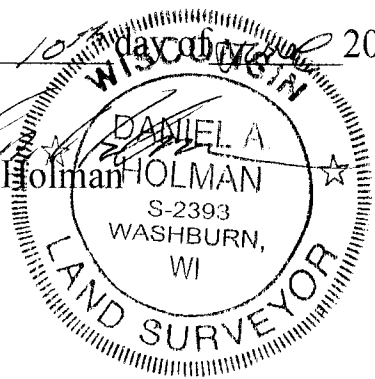

**HOLMAN**  
LAND SURVEYING

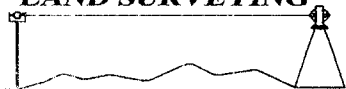

Daniel A. Holman WI. RLS #2393  
PO Box 726  
Washburn, WI. 54891  
(715)-373-0848 Fax 0848

Project

Project name: blk 45 Chippewa bank  
Client name: Chippewa Valley Bank  
Fieldbook: Washburn  
Date: 6-10-2010  
Sheet 2 of 2 Sheets  
Drafted by: Daniel A. Holman

Legend