

#5007

GL 1 17.43.6

BAYFIELD COUNTY CERTIFIED SURVEY MAP NO. _____

LOCATED IN GOVERNMENT LOT 1 OF SECTION 17, T. 43 N., R. 6 W.,
IN THE TOWN OF NAMAKAGON, BAYFIELD COUNTY, WISCONSIN
BEING A SUBMISSION OF LOT 6 OF BAYFIELD COUNTY
CERTIFIED SURVEY MAP NO. 0011102

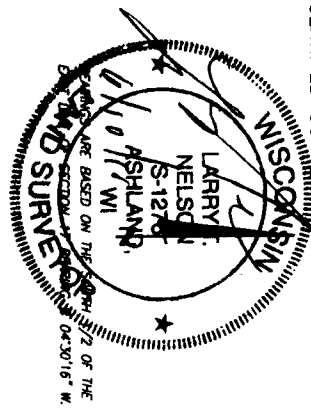

LINE	BEARING	DISTANCE
L1	S 31°06'19" E	29.35
L2	S 66°00'00" W	49.82
L3	S 41°00'00" W	66.00
L4	S 43°00'00" W	47.22
L5	N 85°50'52" E	126.51
L6	N 53°05'46" E	40.92
L7	N 88°34'47" E	64.20
L8	S 62°21'18" E	53.96
L9	S 34°14'12" E	53.16
L10	S 47°14'16" W	13.35
L11	S 14°25'59" W	53.90
L12	S 04°53'46" W	87.44
L13	S 40°06'15" W	96.21
L14	S 18°12'28" W	98.84
L15	S 47°14'16" W	45.47
L16	S 66°00'00" W	61.93
L17	S 47°14'16" W	58.82

* RECORDED AS N 82°21'18" E ON CSM NO. 11102

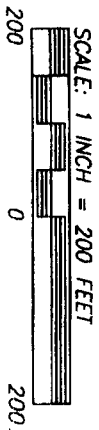

LEGEND

- 1-1/4" IRON PIPE, UNLESS NOTED, FOUND IN PLACE
- 1-1/4" x 18" IRON PIPE, SET THIS SURVEY
- WEIGHING 1.68 LBS./LIN. FT.

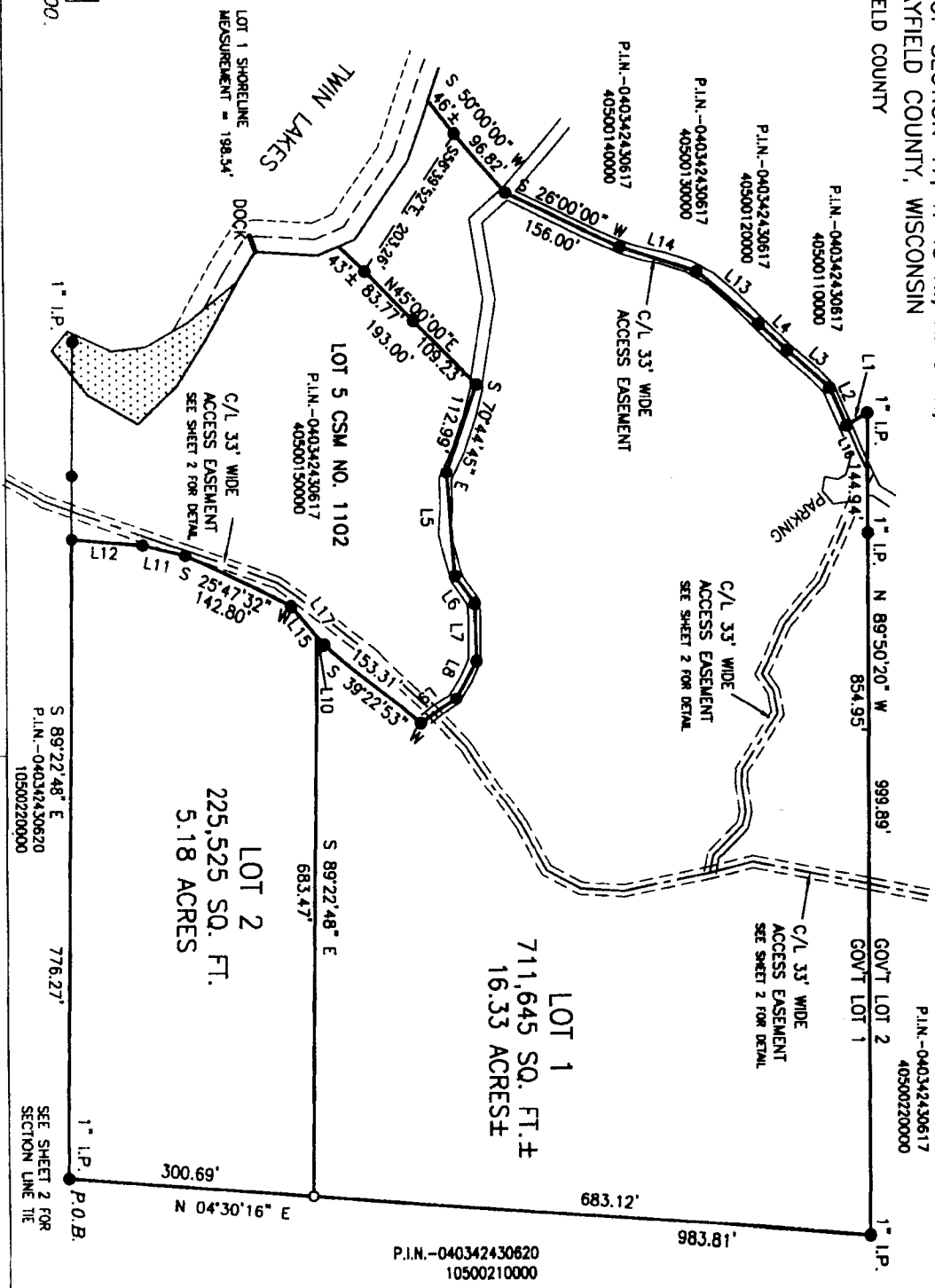

CLIENT: PATTI HELM

JOB NO: N10/045
SCALE: 1 INCH = 200 FEET
JUNE 7, 2010
DRAFTED BY: LTN

FILE: N/DATA/T43NR6W/SEC17
/PSDATA/S17436/ACAD/NOT042
NB. 354 PG. 73

SHEET 1 OF 3 SHEETS

NEILSON SURVEYING INCORPORATED

101 W. MAIN STREET
SUITE 207
ASHLAND, WISCONSIN 54806
(715) 682-2692
FAX: (715) 682-5100
SURVEYING NORTHERN WISCONSIN SINCE 1894
MAP NO. CSM 2010 ©

BAYFIELD COUNTY CERTIFIED SURVEY MAP NO. _____

A PARCEL OF LAND LOCATED IN GOVERNMENT LOT 1, SECTION 17, T. 43 N.,
R. 6 W., TOWN OF NAMAKAGON, BAYFIELD COUNTY, WISCONSIN
BEING A SUBDIVISION OF LOT 6 OF BAYFIELD COUNTY CERTIFIED SURVEY MAP NO. 001102



BEARINGS ARE BASED ON THE SOUTH 1/2 OF THE
EAST LINE OF SECTION 17 ASSUMED AS S 04°30'16" W

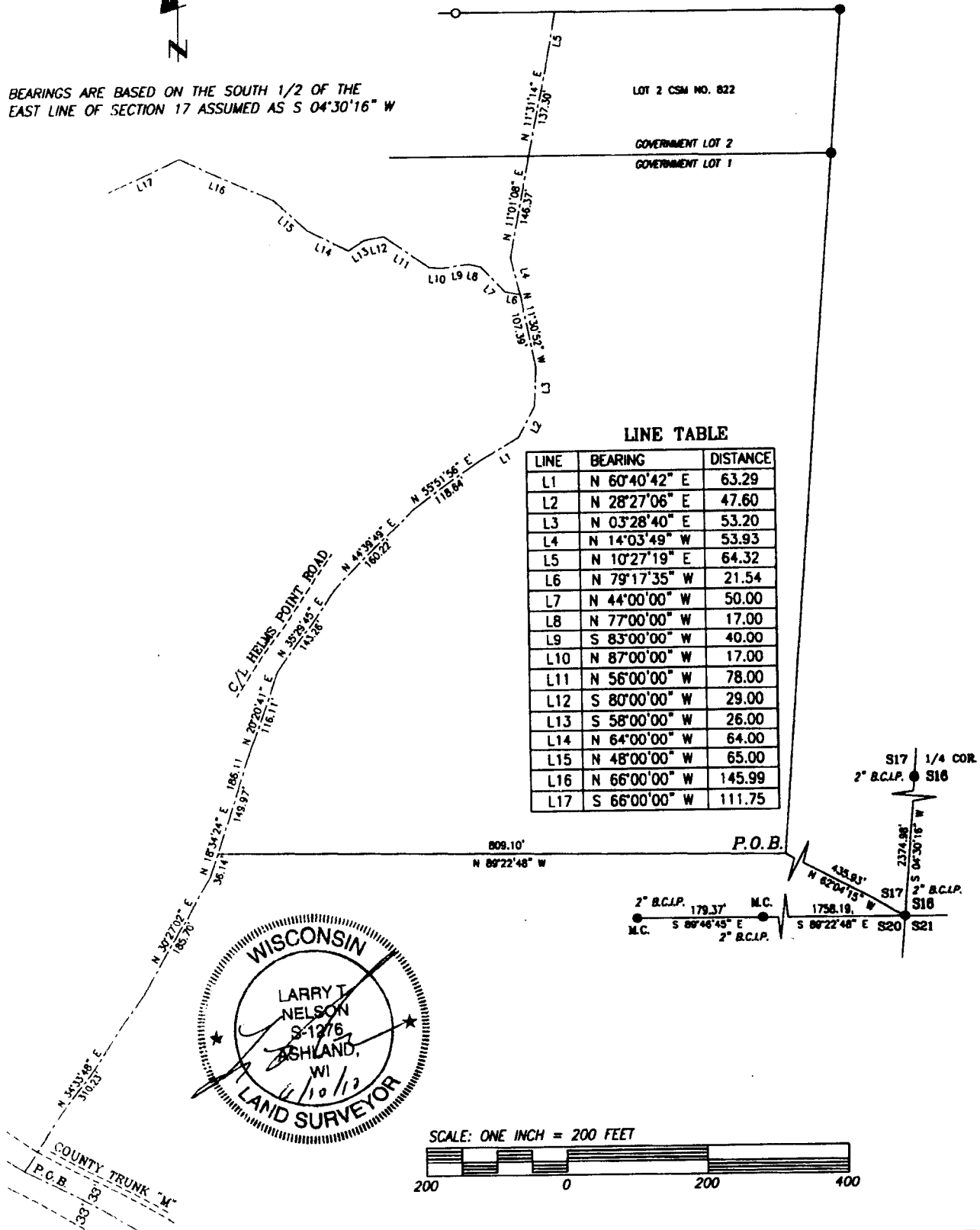

LINE TABLE

LINE	BEARING	DISTANCE
L1	N 60°40'42" E	63.29
L2	N 28°27'06" E	47.60
L3	N 03°28'40" E	53.20
L4	N 14°03'49" W	53.93
L5	N 10°27'19" E	64.32
L6	N 79°17'35" W	21.54
L7	N 44°00'00" W	50.00
L8	N 77°00'00" W	17.00
L9	S 83°00'00" W	40.00
L10	N 87°00'00" W	17.00
L11	N 56°00'00" W	78.00
L12	S 80°00'00" W	29.00
L13	S 58°00'00" W	26.00
L14	N 64°00'00" W	64.00
L15	N 48°00'00" W	65.00
L16	N 66°00'00" W	145.99
L17	S 66°00'00" W	111.75



SCALE: ONE INCH = 200 FEET

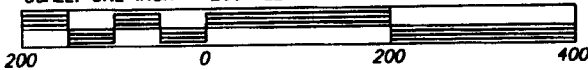

ACCESS ROAD DETAIL

CLIENT: PATTI HELM

JOB NO: N10/045
SCALE: 1 INCH = 200 FEET
JUNE 7, 2010
DRAFTED BY: LTN

FILE: N:/DATA/T43NRGW/SEC17
/PSDATA/S17436/ACAD/N07042
NB. 354 PG. 73

SHEET 2 OF 3 SHEETS

**NELSON
SURVEYING
INCORPORATED**

101 W. MAIN STREET
SUITE 207
ASHLAND, WISCONSIN 54808
(715) 837-2882
FAX: (715) 837-3100

SURVEYING NORTHERN WISCONSIN SINCE 1864
MAP NO. CSM 2010



BAYFIELD COUNTY CERTIFIED SURVEY MAP NO. _____
 A PARCEL OF LAND LOCATED IN GOVERNMENT LOT 1, SECTION 17, T. 43 N.,
 R. 6 W., TOWN OF NAMAKAGON, BAYFIELD COUNTY, WISCONSIN
 BEING A SUBDIVISION OF LOT 6 OF BAYFIELD COUNTY CERTIFIED SURVEY MAP NO. 001102

SURVEYOR'S CERTIFICATE

I, LARRY T. NELSON, REGISTERED LAND SURVEYOR IN THE STATE OF WISCONSIN, HEREBY CERTIFY:

THAT ON THE ORDER OF PATTI HELM, I HAVE SURVEYED DIVIDED AND MAPPED A PARCEL OF LAND LOCATED IN GOVERNMENT LOT 1 OF SECTION 17, T 43 N., R. 6 W., TOWN OF NAMAKAGON, BAYFIELD COUNTY, WISCONSIN, DESCRIBED AS FOLLOWS:

TO LOCATE THE POINT OF BEGINNING, COMMENCE AT THE SOUTHEAST CORNER OF SAID SECTION 17 AND RUN N 62°04'15" W, 435.93 FEET TO THE POINT OF BEGINNING.

THENCE FROM SAID POINT OF BEGINNING BY METES AND BOUNDS:

N 04°30'16" E, 983.81 FEET; THENCE N 89°50'20" W, 999.89 FEET; THENCE S 31°06'19" E, 29.35 FEET; THENCE S 66°00'00" W, 49.82 FEET; THENCE S 41°00'00" W, 68.00 FEET; THENCE S 43°00'00" W, 47.22 FEET; THENCE S40°06'15" W, 98.21 FEET; THENCE S 18°12'29" W, 98.84 FEET; THENCE S 26°00'00" W, 156.00 FEET. THENCE S 50°00'00" W, 96.82 FEET TO A MEANDER CORNER WHICH IS N 50°00'00" E, 46 FEET, MORE OR LESS, FROM THE WATER'S EDGE OF TWIN LAKES; THENCE ALONG A MEANDER LINE NEAR SAID WATER'S EDGE, S 56°39'52" E, 203.26 FEET TO MEANDER CORNER WHICH IS N 45°00'00" E, 43 FEET, MORE OR LESS, FROM SAID WATER'S EDGE; THENCE LEAVING SAID MEANDER LINE, N 45°00'00" E, 193.00 FEET; THENCE S 70°44'45" E, 112.99 FEET. THENCE N 85°50'52" E, 126.51 FEET; THENCE N 53°05'46" E, 40.92 FEET; THENCE N 88°34'47" E, 64.20 FEET; THENCE S 62°21'18" E, 53.96 FEET; THENCE S 34°14'12" E, 53.16 FEET; THENCE S 39°22'53" W, 153.31 FEET; THENCE S 47°14'16" W, 58.82 FEET; THENCE S 25°47'32" W, 142.80 FEET; THENCE S 14°25'59" W, 53.90 FEET; THENCE S 04°53'46" W, 87.44 FEET; THENCE S 89°22'48" E, 776.27 FEET TO THE POINT OF BEGINNING.

SAID PARCEL IS SUBJECT TO EASEMENTS, RESERVATIONS AND RESTRICTIONS OF RECORD, IF ANY.

SAID PARCEL CONTAINS 937,170 SQUARE FEET, MORE OR LESS, WHICH IS 21.51 ACRES, MORE OR LESS, INCLUDING THE LAND LYING BETWEEN THE MEANDER LINE AND THE WATER'S EDGE OF TWIN LAKES AND THE EXTENSIONS OF THE LOT LINES TO SAID WATER'S EDGE.

THAT THIS MAP IS A TRUE REPRESENTATION OF SAID SURVEY AND SUBDIVISION;

THAT I HAVE FULLY COMPLIED WITH SECTION 236.34 OF THE WISCONSIN STATUTES AND THE BAYFIELD COUNTY SUBDIVISION CONTROL ORDINANCE IN MAKING SAID SURVEY, SUBDIVISION AND MAP;

THAT SAID SURVEY AND MAP ARE CORRECT TO THE BEST OF MY KNOWLEDGE AND BELIEF.

[Signature]
 LARRY T. NELSON - RLS #1276



BAYFIELD COUNTY PLANNING AND ZONING DEPARTMENT APPROVAL

THIS BAYFIELD COUNTY CERTIFIED SURVEY MAP IS HEREBY APPROVED BY THE BAYFIELD COUNTY PLANNING AND ZONING DEPARTMENT.

[Signature]
 KARE KASTROSKY - PLANNING AND ZONING DIRECTOR DATED THIS 10TH DAY OF JUNE 2010

LEGAL DESCRIPTION FOR A 33 FOOT WIDE ACCESS EASEMENT

A 33 FOOT WIDE PARCEL OF LAND LOCATED IN GOVERNMENT LOT 1 OF SECTION 20 AND GOVERNMENT LOT 1 OF SECTION 17, T. 43 N., R. 6 W., TOWN OF NAMAKAGON, BAYFIELD COUNTY, WISCONSIN, FOR INGRESS AND EGRESS TO ADJOINING PARCELS AND LYING 16.50 FEET ON EACH SIDE OF THE FOLLOWING DESCRIBED CENTERLINE:

TO LOCATE THE POINT OF BEGINNING, COMMENCE AT THE SOUTHEAST CORNER OF SAID SECTION 17 AND RUN N 62°04'15" W, 435.93 FEET; THENCE N 89°22'48" W, 809.10 FEET TO THE CENTERLINE OF SAID EASEMENT; THENCE ALONG SAID CENTERLINE, S 18°34'24" W, 36.14 FEET; THENCE S 30°27'02" W, 185.70 FEET; THENCE S 34°33'48" W, 310.23 FEET TO THE CENTERLINE OF COUNTY TRUNK HIGHWAY "M" AND THE POINT OF BEGINNING.

THENCE FROM SAID POINT OF BEGINNING BY METES AND BOUNDS;

RETURNING ALONG SAID CENTERLINE, N 34°33'48" E, 310.23 FEET; THENCE N 30°27'02" E, 185.70 FEET; THENCE N 18°34'24" E, 186.11 FEET; THENCE N 20°20'41" E, 116.11 FEET; THENCE N 35°29'45" E, 143.26 FEET; THENCE N 44°39'49" E, 160.22 FEET; THENCE N 55°51'56" E, 118.64 FEET; THENCE N 60°40'42" E, 63.29 FEET; THENCE N 28°27'06" E, 47.60 FEET; THENCE N 03°28'40" E, 53.20 FEET; THENCE N 11°30'52" W, 107.39 FEET TO A POINT HEREINAFTER DESIGNATED AS POINT "A"; THENCE N 14°03'49" W, 53.93 FEET; THENCE N 11°01'08" E, 146.37 FEET; THENCE N 11°31'14" E, 137.30 FEET; THENCE N 10°27'19" E, 64.32 FEET TO THE TERMINUS OF SAID CENTERLINE.

ALSO, BEGINNING AT PREVIOUSLY DESIGNATED POINT "A", RUN N 79°17'35" W, 21.54 FEET; THENCE N 44°00'00" W, 50.00 FEET; THENCE N 77°00'00" W, 17.00 FEET; THENCE S 83°00'00" W, 40.00 FEET; THENCE N 87°00'00" W, 17.00 FEET; THENCE N 56°00'00" W, 78.00 FEET; THENCE S 80°00'00" W, 29.00 FEET; THENCE S 58°00'00" W, 26.00 FEET; THENCE N 64°00'00" W, 64.00 FEET; THENCE N 42°00'00" W, 65.00 FEET; THENCE N 66°00'00" W, 145.99 FEET; THENCE S 66°00'00" W, 111.75 FEET TO THE CENTERLINE OF A 33 FOOT WIDE EASEMENT ALONG THE WESTERLY LINE OF LOT 6 ON CSM NO. 1102

<p>CERTIFICATES</p>	<p>CLIENT: PATTI HELM JOB NO: N10/045 SCALE: 1 INCH = 200 FEET JUNE 7, 2010 DRAFTED BY: LTN</p>	<p>NELSON SURVEYING INCORPORATED SURVEYING NORTHERN WISCONSIN SINCE 1964 101 W. MAIN STREET SUITE 207 ASHLAND, WISCONSIN 54806 (715) 837-7882 FAX: (715) 837-5100 FILE: N/DATE/T43NR6W/SEC17 /PSDATA/S17436/ACAD/N07042 NB. 354 PG. 73 SHEET 3 OF 3 SHEETS</p>
---------------------	--	--