

Stock No. 26273

501

DAYFIED COUNTY CERTIFIED SURVEY MAP NO. 000471

A parcel of land located in the North 1/2 of the E 1/2 of the SW 1/4 of the SE 1/4 of Section 11, T. 47 N., R. 9 W., in the Town of Hughes, Bayfield County, Wisconsin

LEGEND

- CONCRETE MONUMENT RECOVERED IN A 1977 SURVEY
- 1" X 24" IRON PIPE SET PREVIOUS SURVEY
- 1-1/4" X 30" IRON PIPE SET THIS SURVEY

Bearings are continued from a survey by P. Haines in which he determined the E 1/2 of the north line of Section 11 to be N 88°-55' E.

October 15, 1986
Job No. 86/81 Ron E. Larson
Drawn by T.E.O.

366926

REGISTER'S OFFICE } S.S.
Bayfield County, Wis.

RECORDED AT 3:50 P.M.

ON OCT 29 1986 IN

Vol. 4 of CSM Page 1514

Otto Korpela

REGISTER OF DEEDS

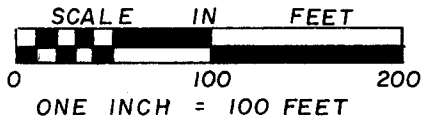
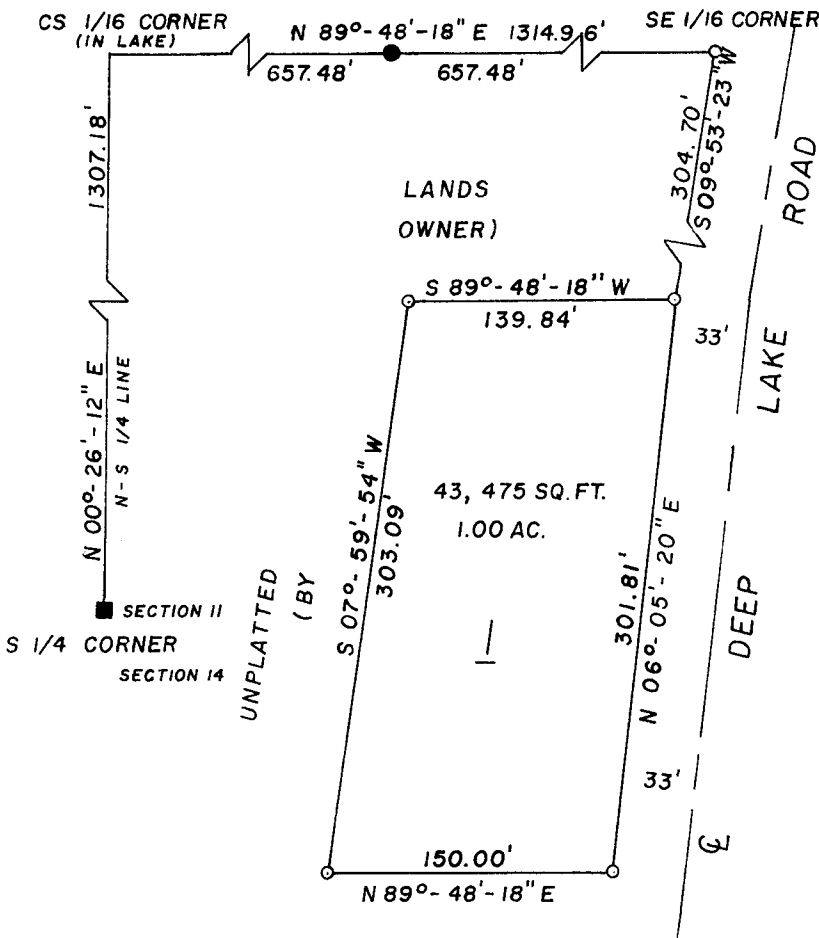

Survey and map by *Timothy E. Oksiuta*
Timothy E. Oksiuta
R.L.S. No. S-1550

6-11-11 N.3 S.15.5 4.3 SW 1/4 SE 1/4 11-47-9

151

Stock No. 26273

BAYFIELD COUNTY CERTIFIED SURVEY MAP NO. _____

A parcel of land located in the North 600 Feet of the E 1/2 of the SW 1/4 of the SE 1/4 of Section 11, T. 47 N., R. 9 W., in the Town of Hughes, Bayfield County, Wisconsin

SURVEYOR'S CERTIFICATE

I, Timothy E. Oksiuta, registered land surveyor in the State of Wisconsin, hereby certify:

That on the order of Ronald Peterson, owner, I have made a survey of a parcel of land located in the North 600 Feet of the E 1/2 of the SW 1/4 of the SE 1/4 of Section 11, T. 47 N., R. 9 W., in the Town of Hughes, Bayfield County, Wisconsin, described as follows:

To locate the Point of Beginning, commence at the S 1/4 corner of said Section 11, and run N 60°-26'-12" E, 1307.10 feet along the N-S 1/4 line of said Section 11 to the position for the CS 1/16 corner; Thence N 89°-43'-18" E, 1314.90 feet, (passing thru a 1" iron pipe at 657.43 feet), to a 1-1/4" iron pipe at the SE 1/16 corner of said Section 11; Thence S 89°-53'-23" W, 194.70 feet to a 1-1/4" iron pipe on the west R/W line of Deep Lake Road, which is the Point of Beginning.

Thence from said Point of Beginning by miles and bounds:

S 89°-43'-18" E, 139.81 feet to a 1-1/4" iron pipe;

Thence S 67°-59'-54" W, 393.09 feet to a 1-1/4" iron pipe;

Thence N 89°-43'-18" E, 154.80 feet to a 1-1/4" iron pipe on the west R/W line of Deep Lake Road;

Thence along said west R/W line N 00°-05'-26" E, 361.81 feet to the Point of Beginning.

Said parcel contains 43,475 square feet or 1.00 acres.

That this map is a true representation of said survey.

That said survey and map are correct to the best of my knowledge and belief; and

That said survey and map meet the requirements of Chapter 236 of the Wisconsin Statutes and the Bayfield County Subdivision Ordinance.

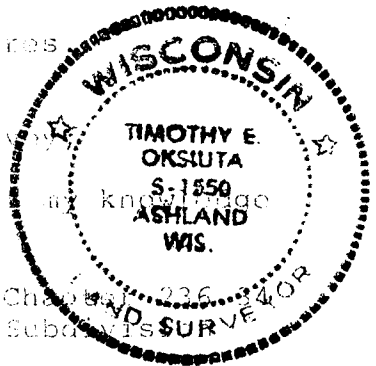

Timothy E. Oksiuta
Timothy E. Oksiuta
RLS No. S-1550

Dated this 15TH day of October, 1986.

BAYFIELD COUNTY ZONING COMMITTEE APPROVAL

Resolved that this Bayfield County Certified Survey Map is hereby approved by the Bayfield County Zoning Committee.

David K. Lee
David K. Lee
Bayfield County Zoning Administrator

Dated this 22ND day of OCTOBER, 1986.