

#502

REGISTER'S OFFICE } S.S. Doc. No. 367170  
 Bayfield County, WIS. }  
 RECORDED AT 5:30 P.M.  
 ON NOV 18 1988 IN Otto Korpela  
 Vol. 4 of CSM Page 153-155  
 REGISTER OF DEEDS

### BAYFIELD CO. CERTIFIED SURVEY NO. 000572

LOCATED IN GOV'T. LOTS 1 AND 2, SEC. 5-T44N-R9W,  
TOWN OF BARNES, BAYFIELD COUNTY, WISCONSIN.

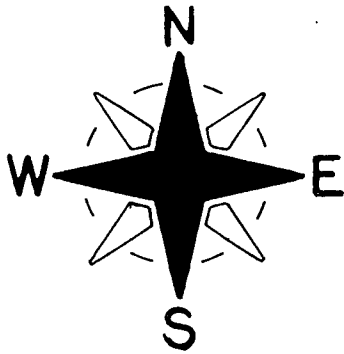

SCALE - 1" = 200'

- ⊙ = EX. IRON SURVEY MON.
- = SET 1" X 24" IRON PIPE, MIN. WT. 1.13 LBS./LIN. FT.

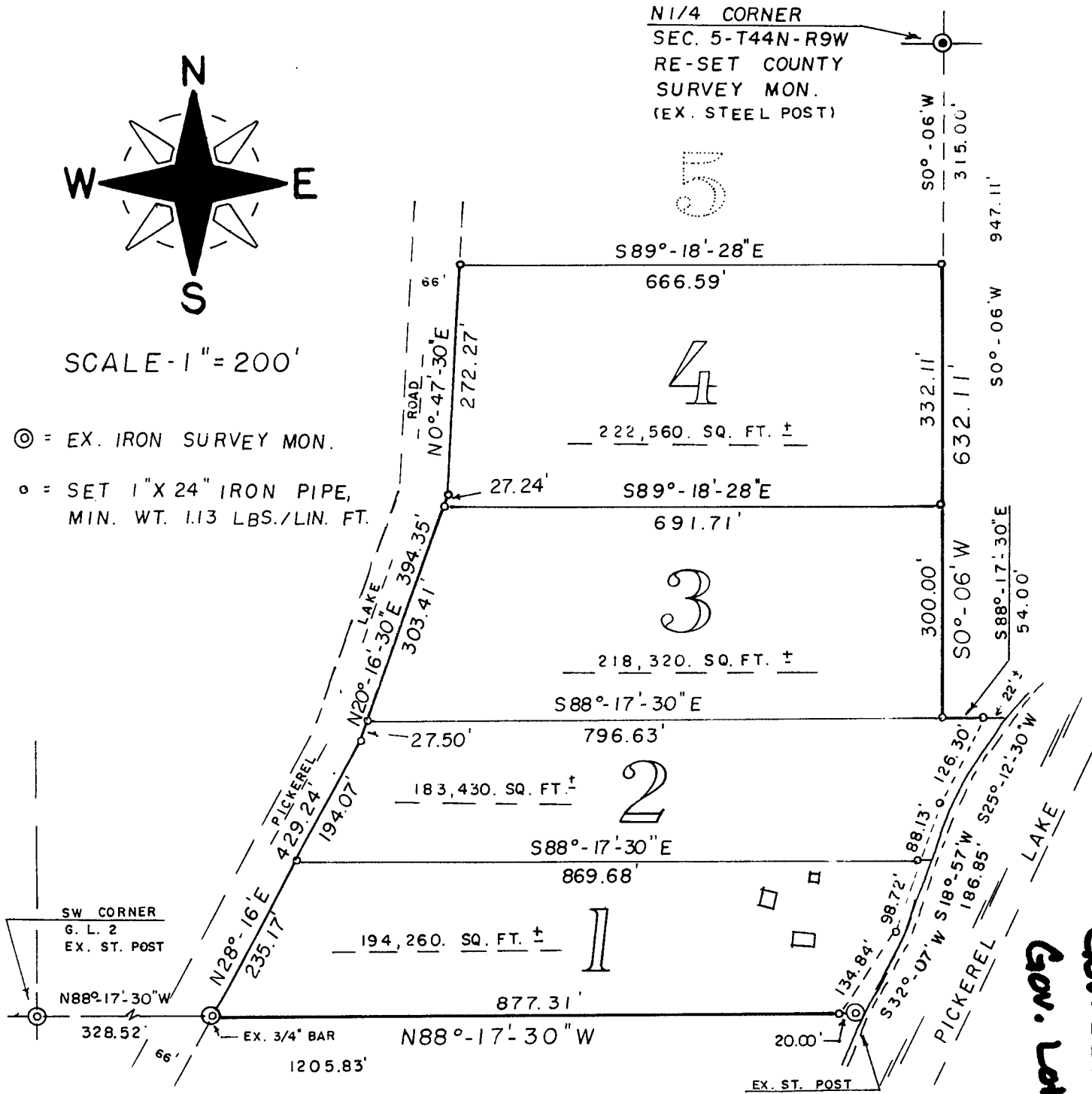

BEARINGS ARE REFERENCED TO NORTH LINE OF NW1/4, SEC. 5. ASSUMED TO BEAR S89°-18'-28" E.

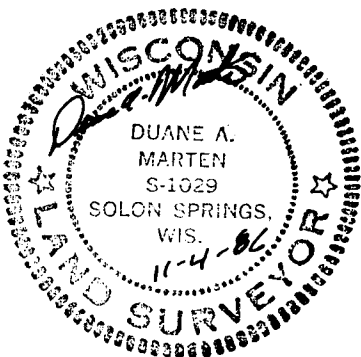

Gov. Lots. 1  
 Gov. Lots. 2  
 S-44-9/53

Pd 800

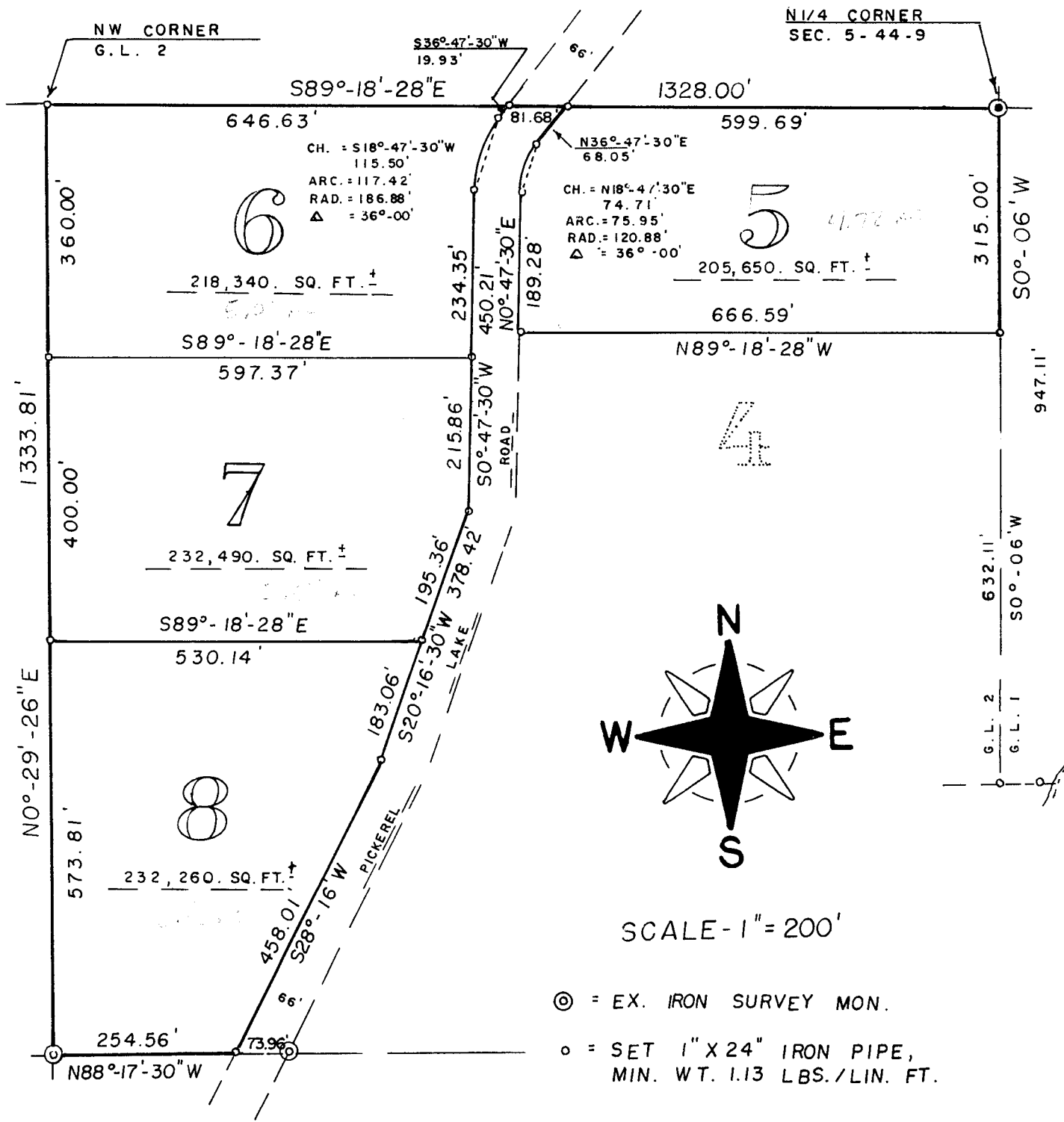

BEARINGS ARE REFERENCED TO NORTH LINE OF NW1/4, SEC. 5. ASSUMED TO BEAR S89°-18'-28"E.

154

SURVEYOR'S CERTIFICATE:

I, Duane A. Marten, Registered Land Surveyor, hereby certify:

That I have surveyed, divided and mapped that part of Gov't. Lots 1 and 2, Sec. 5-T44N-R9W, Town of Barnes, Bayfield County, Wisconsin, bounded and described as follows:

Beginning at the N $\frac{1}{4}$  corner of said Sec. 5; thence S0 $^{\circ}$ -06'W, 947.11 feet; thence S88 $^{\circ}$ -17'-30"E, 54.00 feet to a point 22 feet, more or less, from the water's edge of Pickerel Lake; thence S25 $^{\circ}$ -12'-30"W along a meanderline, 126.30 feet; thence S18 $^{\circ}$ -57'W along a meanderline, 186.85 feet; thence S32 $^{\circ}$ -07'W along a meanderline, 134.84 feet to a point 22 feet, more or less, from the water's edge of Pickerel Lake; thence N88 $^{\circ}$ -17'-30"W, 1205.83 feet; thence N0 $^{\circ}$ -29'-26"E, 1333.81 feet to the NW corner of Gov't. Lot 2; thence S89 $^{\circ}$ -18'-28"E along the North line of Gov't. Lot 2, 1328.00 feet to the point of beginning. Subject to lands now being used for Town Road purposes. Also subject to all other easements and reservations of record. Including all lands lying between the above described meanderline and the respective lines extended to the water's edge of Pickerel Lake.

That such plat is a correct representation of all exterior boundaries of the land surveyed and the subdivision thereof made.

That I have made such survey, land division and plat by the order and under the direction of Earl Simmons and Nola Robinson.

That I have fully complied with Chapter 236.34 of the Wis. Statutes and the subdivision regulations of Bayfield County to the best of my knowledge and belief.

Dated this 4 day of Nov., 1986.

*Duane A. Marten*

DUANE A. MARTEN, REGISTERED LAND SURVEYOR  
VACATIONLAND SURVEYOR'S, INC.  
SOLON SPRINGS, WIS.



APPROVED: BAYFIELD CO. ZONING COMMITTEE  
DATED: 12 NOVEMBER 1986  
DAVE LEE Dave Lee ADM.

150