

#5059

FOUNDATION SURVEY LOT 80 OF BRADUM DEVELOPMENT

LOCATED IN THE SW 1/4 OF THE SW 1/4 OF SECTION 19, T. 51 N., R. 3 W., IN THE TOWN OF RUSSELL, BAYFIELD COUNTY, WISCONSIN

SURVEYOR'S CERTIFICATE

I, TIMOTHY E. OKSIUTA, REGISTERED LAND SURVEYOR IN THE STATE OF WISCONSIN, HEREBY CERTIFY:

THAT ON THE ORDER OF AARON KOSTICHKA OF MC GANN CONSTRUCTION, I HAVE MADE A SURVEY TO LOCATE THE IMPROVEMENTS ON LOT 80 OF BRADUM DEVELOPMENT, LOCATED IN THE SW 1/4 OF THE SW 1/4 OF SECTION 19, T. 51 N., R. 3 W., IN THE TOWN OF RUSSELL, BAYFIELD COUNTY, WISCONSIN;

THAT THIS MAP IS A TRUE REPRESENTATION OF SAID SURVEY; AND

THAT SAID SURVEY AND MAP ARE CORRECT TO THE BEST OF MY KNOWLEDGE AND BELIEF.

Timothy E. Oksiuta
TIMOTHY E. OKSIUTA RLS #1550



BEARINGS ARE BASED ON THE WEST LINE OF BLOCK 80 ASSUMED AS N 00°00'05" W

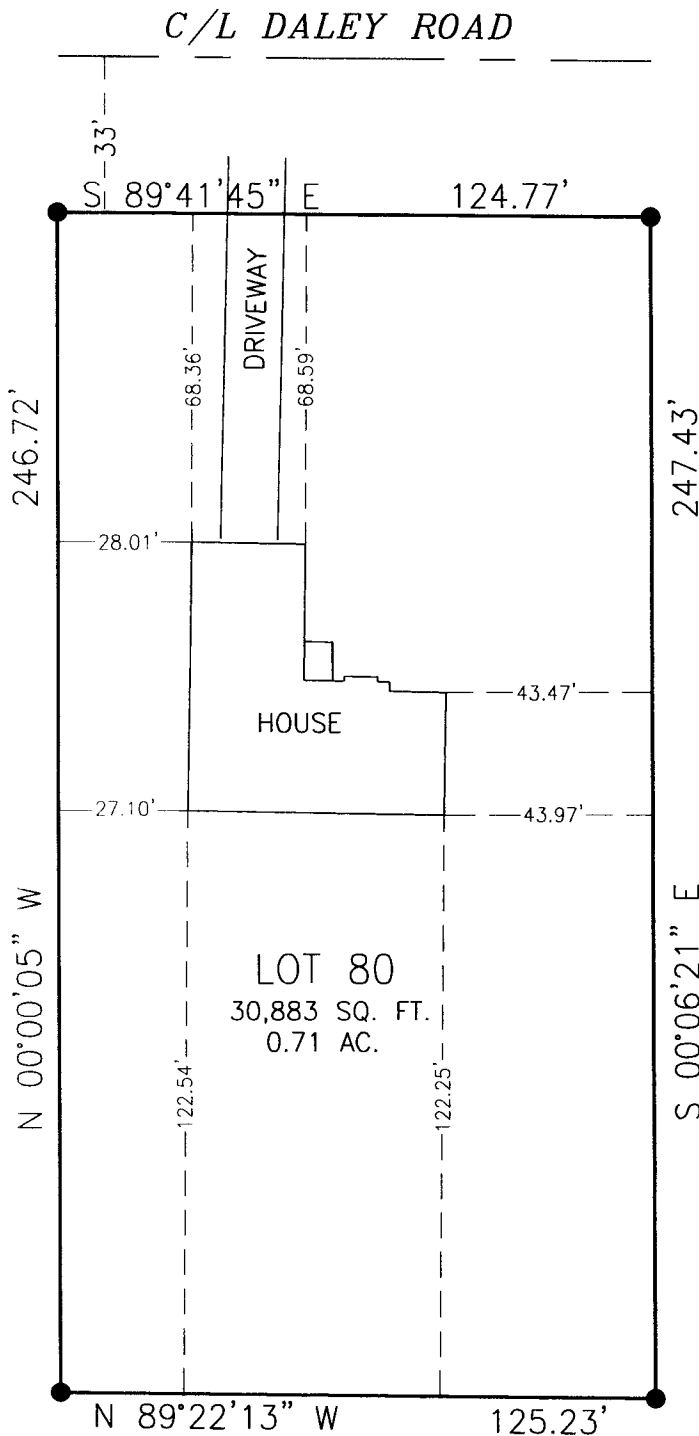

SCALE: ONE INCH = 40 FEET

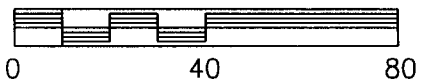

2023(80)

PIPE DIMENSIONS ARE OUTSIDE DIAMETER

LEGEND

- 3/4" IRON REBAR FOUND IN PLACE

CLIENT: MC GANN CONSTRUCTION

JOB NO. N10/089
 DRAFTED BY: TEO
 JULY 12, 2010

SCALE: ONE INCH = 40 FEET
 FILE: N/751NR3W/N10089
 PSDATA/N10089 ACAD/LOT 80 FOUNDATION SURVEY
 NB. 338 PG. 95

NELSON SURVEYING INCORPORATED

101 W. MAIN STREET
 SUITE 207
 ASHLAND, WISCONSIN 54806
 (715) 682-2692
 FAX: (715) 682-5100

SURVEYING NORTHERN WISCONSIN SINCE 1964
 MAP NO. CSM 2023(80) ©

SW-SW

19-51-3