

034-1073-07  
034-1073-07-001

#506

REGISTER'S OFFICE } S.S.  
Bayfield County, Wis. }  
RECORDED AT \_\_\_\_\_ M  
ON DEC 19 1986

367772

IN BAYFIELD COUNTY CERTIFIED SURVEY MAP NO. 000576

Vol. \_\_\_\_\_ of \_\_\_\_\_ Page \_\_\_\_\_

Located in Gov't. Lot 4, Section 14, T. 43 N., R. 6 W., in the Town of Namakagon, Bayfield County, Wisconsin

*Otto Korpela*

REGISTER OF DEEDS

- Legend
- o Iron monument found in place, as noted
  - O 1-1/4" X 30" iron pipe set this survey

Job No. 86/101 Anthony Leciejewski  
November 13, 1986  
Drawn by TEO

Bearings are true

Survey by *Timothy E. Oksiuta*  
Timothy E. Oksiuta  
RLS No. 1550

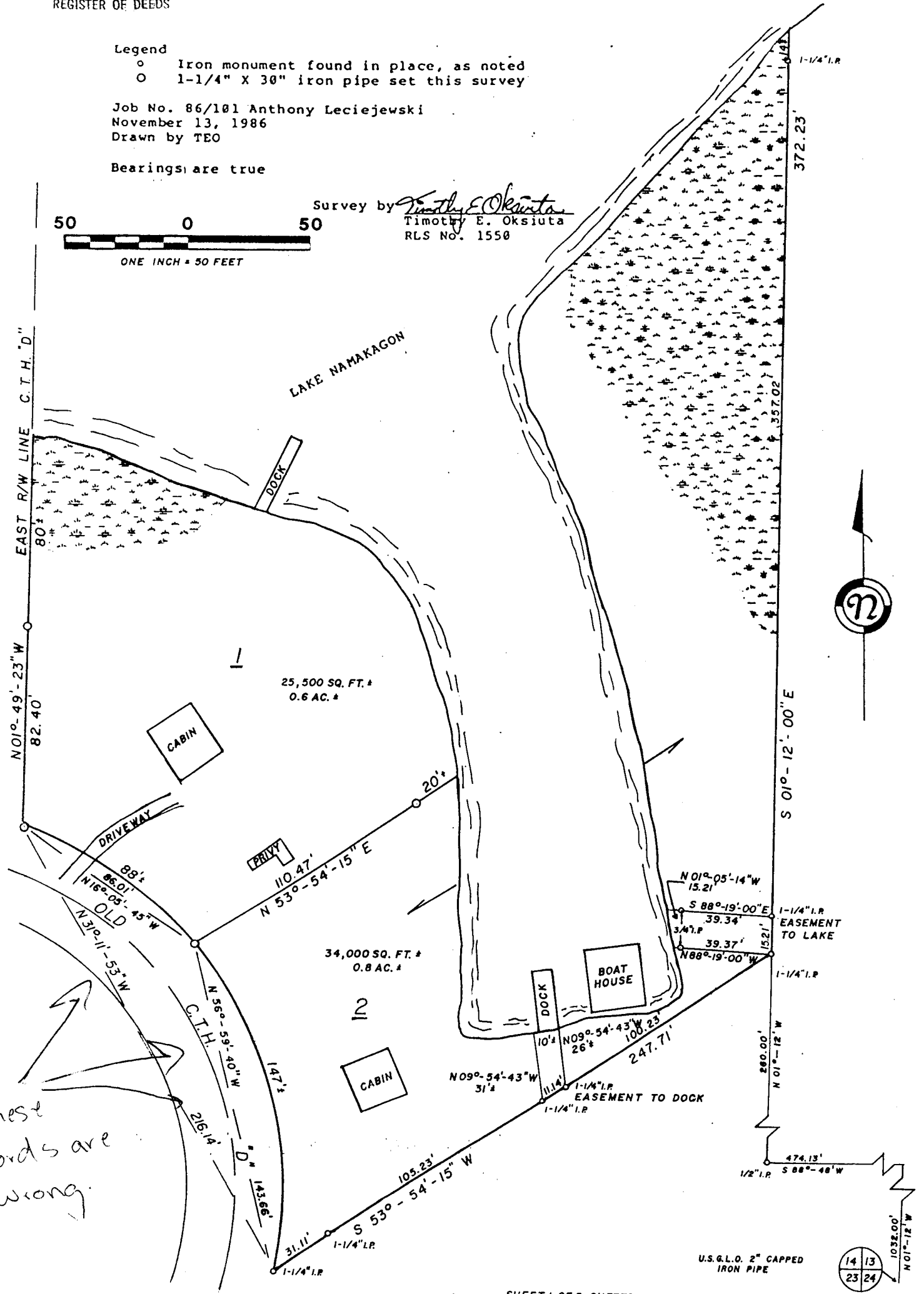
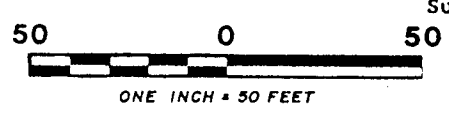

These roads are wrong.



624 14-43-6

U.S.G.L.O. 2" CAPPED IRON PIPE

14	13
23	24

162

BAYFIELD COUNTY CERTIFIED SURVEY MAP NO. \_\_\_\_\_

Located in Gov't. Lot 4, Section 14, T. 43 N., R. 6 W., in the Town of Namakagon, Bayfield County, Wisconsin  
SURVEYOR'S CERTIFICATE

I, Timothy E. Oksiuta, registered land surveyor in the State of Wisconsin, hereby certify:

That on the order of Anthony Lecięjwski, owner, I have made a survey and subdivision of a parcel of land located in Gov't. Lot 4, Section 14, T. 43 N., R. 6 W., in the Town of Namakagon, Bayfield County, Wisconsin, described as follows:

To locate the point of Beginning, commence at the SE corner of said Section 14, and run N 01°-12'-00" W, 1032.00 feet along the line between sections 13 and 14; Thence S 88°-48'-00" W, 474.13 feet to a 1/2" iron pipe; Thence N 01°-12'-00" W, 260.00 feet to a 1-1/4" iron pipe, which is the Point of Beginning.

Thence from said Point of Beginning by metes and bounds: S 53°-54'-15" W, 247.71 feet to a 1-1/4" iron pipe on the easterly R/W line of old C. T. H. "D";

Thence along said easterly R/W line, along the arc of an undefined curve to the left, having a long chord which bears N 31°-11'-53" W, and measures 216.14 feet, 235 feet, more or less, to the east R/W line of County Trunk Highway "D";

Thence along said east R/W line, N 01°-49'-23" W, 162 feet more or less, (passing thru a 1-1/4" iron pipe at 82.40 feet) to the water's edge of Lake Namakagon;

Thence along said water's edge, southeasterly, southerly, easterly, northwesterly, and northeasterly, to its intersection with a line which bears N 01°-12'-00" W from the Point of Beginning;

Thence S 01°-12'-00" E, 386.23 feet, more or less, (passing thru a 1-1/4" iron pipe at 14 feet, more or less) to the Point of Beginning.

Said parcel contains 59,500 square feet, more or less, which is 1.4 acres, more or less.

That this map is a true representation of the exterior boundaries of the parcel surveyed and the subdivision thereof;

That said survey and map are correct to the best of my knowledge and belief; and

That I have fully complied with the provisions of Chapter 236.34 of the Wisconsin Statutes and the Subdivision Ordinance of Bayfield County in making the same. (This lot division was made under a variance granted by the Bayfield County Board of Adjustment.)

Timothy E. Oksiuta  
Timothy E. Oksiuta  
RLS No. 1550

Dated this 14<sup>TH</sup> day of November, 1986.

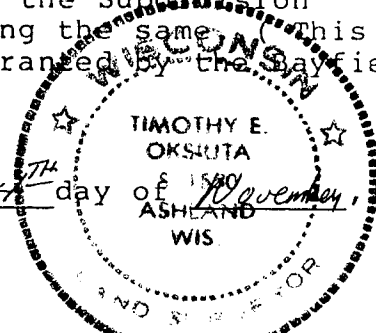

BAYFIELD COUNTY ZONING COMMITTEE APPROVAL

Resolved, that this BAYFIELD COUNTY CERTIFIED SURVEY MAP is hereby approved by the Bayfield County Zoning Committee.

David K. Lee  
David K. Lee  
Zoning Administrator

Dated this 18<sup>TH</sup> day of DECEMBER, 1986

NOTE: THIS LOT DIVISION APPROVAL GRANTED UNDER THE AUTHORITY OF A VARIANCE GRANTED BY THE BAYFIELD COUNTY BOARD OF ADJUSTMENT ON AUGUST 28, 1986.

163