

# 509

367773

*Otto Korpela*

REGISTER OF DEEDS

**BAYFIELD COUNTY CERTIFIED SURVEY MAP NO. 00577**

Located in Gov't. Lot 1, Section 29, T. 51 N., R. 6 W., in the Town of Bell, Bayfield County, Wisconsin.

LEGEND

- 1-1/4" iron pipe found in place.
- 1" iron pipe found in place.
- 1-1/4" x 30", weighing 1.68 lbs/lin. ft., set in place.

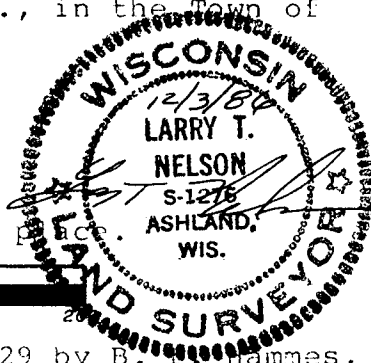

Scale: One inch = 100 feet.



Bearings are continued from a 1941 survey of Section 29 by B. Hammes, based on the south line of Section 29 as bearing N 87°-16' E.

NELSON SURVEYORS  
 ROUTE 1, BOX 53  
 SANBORN AVE.  
 ASHLAND, WI. 54806

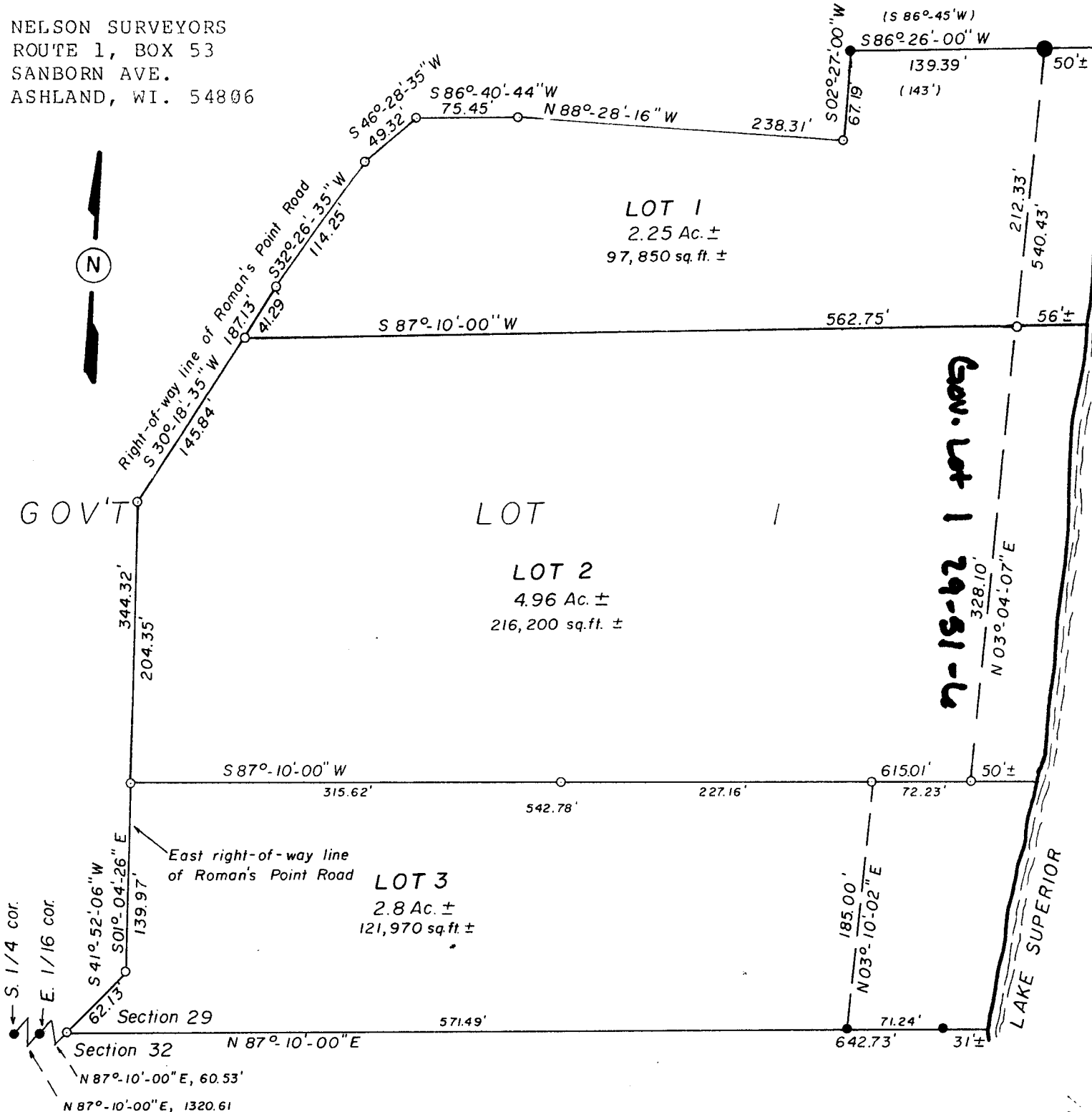

*St. 6.00*

*509*

Stock No. 26273

## BAYFIELD COUNTY CERTIFIED SURVEY MAP NO. \_\_\_\_\_

Located in Gov't. Lot 1, Section 29, T. 51 N., R. 6 W., in the Town of Bell, Bayfield County, Wisconsin.

## SURVEYOR'S CERTIFICATE

I, Larry T. Nelson, registered land surveyor in the State of Wisconsin, hereby certify:

That on the order of Peggy Prudell, I have surveyed and mapped the following described property located in Gov't. Lot 1, Section 29, T. 51 N., R. 6 W., in the Town of Bell, Bayfield County, Wisconsin.

To locate the Point of Beginning, commence at the South 1/4 corner of said section 29 and run N 87°-10'-00" E, 1320.61 feet, along the south line of said section 29 to a 1" iron pipe at the E 1/16 corner, ( SW corner of Gov't. Lot 1 ); Thence continue N 87°-10'-00" E, 60.53 feet to a 1-1/4" iron pipe, which is the Point of Beginning.

Thence from said Point of Beginning by metes and bounds.

Continue N 87°-10'-00" E, 571.49 feet, along the south line of said section 29, to a 1" iron pipe;

Thence leaving said south line, N 03°-10'-02" E, 185.00 feet, along a meander line near the water's edge of Lake Superior, to a 1-1/4" iron pipe;

Thence leaving said meander line, N 87°-10'-00" E, 72.23 feet, parallel with the south line of said section 29, to a 1-1/4" iron pipe near the water's edge of Lake Superior;

Thence along a meander line near said water's edge, N 03°-04'-07" E, 540.43 feet to a 1-1/4" iron pipe;

Thence leaving said meander line, S 86°-26'-00" W, 139.39 feet to a 1" iron pipe on the right-of-way line of Roman's Point Road;

Thence along said right-of-way line, S 02°-27'-00" W, 67.19 feet to a 1-1/4" iron pipe;

Thence N 88°-28'-16" W, 238.31 feet to a 1-1/4" iron pipe;

Thence S 86°-40'-44" W, 75.45 feet to a 1-1/4" iron pipe;

Thence S 46°-28'-35" W, 49.32 feet to a 1-1/4" iron pipe;

Thence S 32°-26'-35" W, 114.25 feet to a 1-1/4" iron pipe;

Thence S 30°-18'-35" W, 187.13 feet to a 1-1/4" iron pipe;

Thence S 01°-04'-26" E, 344.32 feet to a 1-1/4" iron pipe;

Thence S 41°-52'-06" W, 62.13 feet to the Point of Beginning.

Parcel contains 10.01 acres, more or less, including that land lying between the meander line and the water's edge of Lake Superior and the extension of the north and south lot lines to said water's edge.

That this Certified Survey Map is a correct representation of all the exterior boundaries of the land surveyed and the subdivision thereof; and

That I have fully complied with the provisions of Chapter 236.34 of the Wisconsin Statutes and the Subdivision Ordinance of Bayfield County.

Larry T. Nelson  
Larry T. Nelson - Wis. Reg. No. S-1276

Dated this 4th day of APR, 1986.

## BAYFIELD COUNTY ZONING COMMITTEE APPROVAL

Resolved, that this Bayfield County Certified Survey Map is approved by the Bayfield County Zoning Committee.

David K. Lee  
David K. Lee - Administrator

Dated this 17th day of DEC, 1986.

