

#5099

Bayfield County Certified Survey Map No. \_\_\_\_\_

Part of the Northwest Quarter of the Southeast Quarter  
 Section 32, Township 48 North, Range 5 West  
 Town of Barksdale, Bayfield County, Wisconsin

UNOFFICIAL COPY

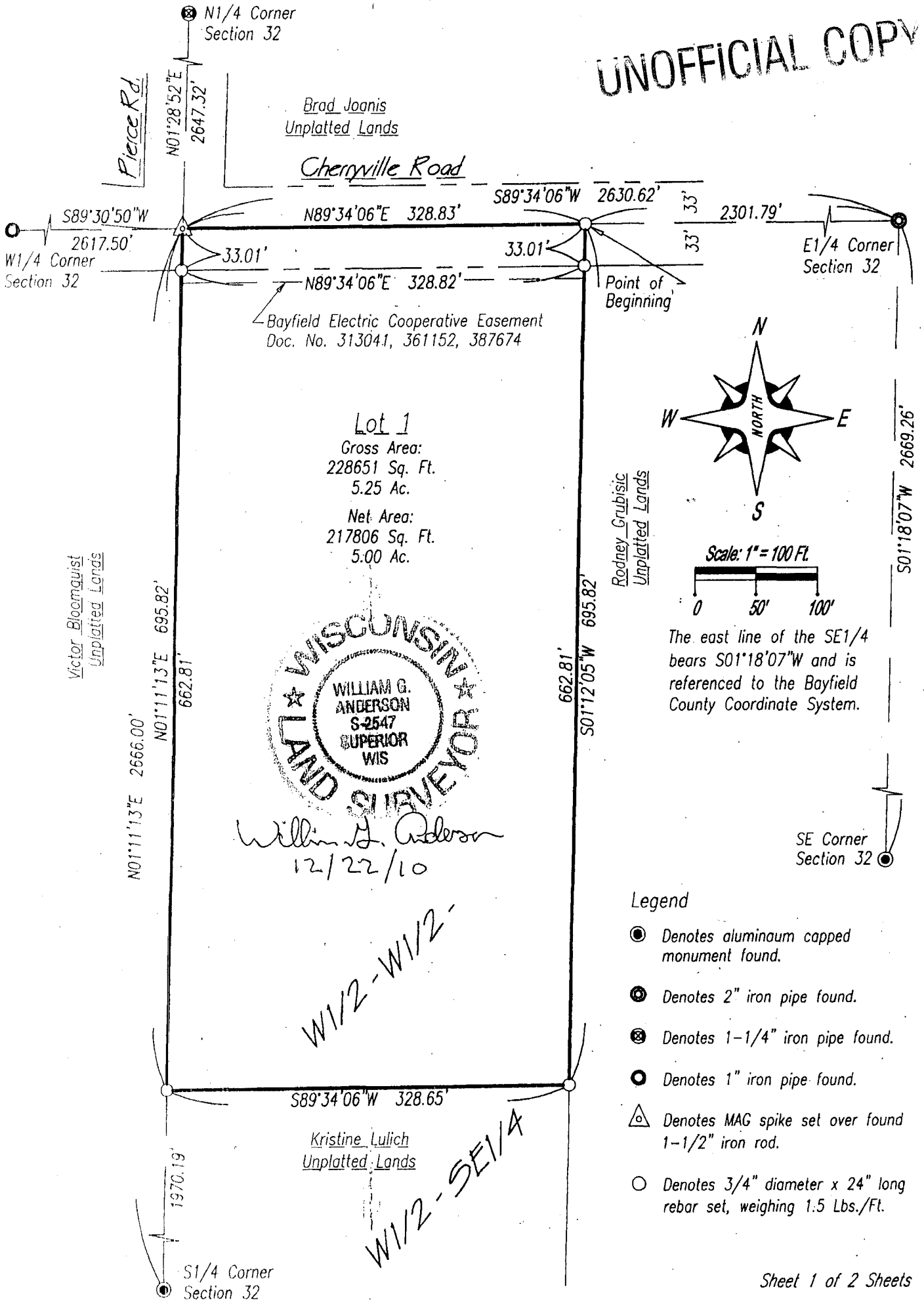

- Legend**
- ⊙ Denotes aluminum capped monument found.
  - ⊕ Denotes 2" iron pipe found.
  - ⊗ Denotes 1-1/4" iron pipe found.
  - ⊙ Denotes 1" iron pipe found.
  - △ Denotes MAG spike set over found 1-1/2" iron rod.
  - Denotes 3/4" diameter x 24" long rebar set, weighing 1.5 Lbs./Ft.

NW-SE

32-48-5

## Bayfield County Certified Survey Map No. \_\_\_\_\_

### Surveyor's Notes:

The parent parcel from which this lot was created is the W1/2-W1/2-W1/2-SE1/4, Section 32, T48N, R5W.

It is the intent of the landowner, Kristine Lulich, to transfer ownership of the remaining property south of the Certified Survey Map lot to the adjoiner to the east, Rodney Grubisic.

A 1-1/2" iron rod was found near the centerline intersection of Cherryville Road and Pierce Road. I accepted it's location for marking the Center of Section 32. It's position is 6.8 feet west and 1.2 feet north of the theoretical position. The north and south quarter corners of this section are recorded as being in the lost position.

### Surveyor's Certificate

I, William G. Anderson, Registered Land Surveyor, hereby certify that:

I have surveyed, divided and mapped that part of the Northwest Quarter of the Southeast Quarter, Section 32, Township 48 North, Range 5 West, Town of Barksdale, Bayfield County, Wisconsin, described as follows:

Commencing at the East Quarter Corner of said Section 32; thence South 89 degrees 34 minutes 06 seconds West, along the monumented north line of said Southeast Quarter, a distance of 2301.79 feet to the Point of Beginning; thence South 01 degree 12 minutes 05 seconds West a distance of 695.82 feet; thence South 89 degrees 34 minutes 06 seconds West, a distance of 328.65 feet to the west line of said Northwest Quarter of the Southeast Quarter; thence North 01 degree 11 minutes 13 seconds East, along said west line, a distance of 695.82 feet to the monumented Center of Section 32; thence North 89 degrees 34 minutes 06 seconds East, along the monumented north line of said Southeast Quarter, a distance of 328.83 feet to the Point of Beginning.

Subject to and together with all valid easements, restrictions and reservations, if any.

I have surveyed, divided and mapped the land described under the direction of Kristine Lulich, owner.

This map is a correct representation of all exterior boundaries of the land surveyed and the division of that land.

I have fully complied with Chapter 236.34 of the Wisconsin Statutes and the subdivision ordinance of the Bayfield County in surveying, dividing and mapping this land.

Dated this 22nd day of December, 2010.

  
\_\_\_\_\_  
William G. Anderson  
Registered Land Surveyor, No. S-2547

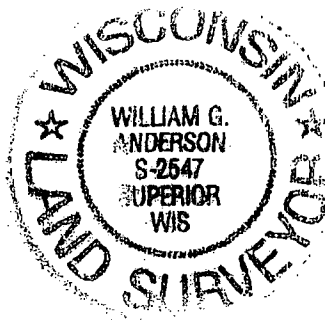

Approved this 22<sup>nd</sup> day of DECEMBER, 2010.

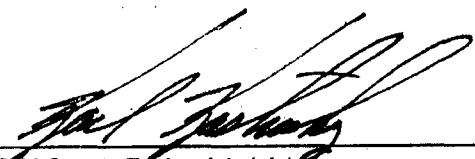
  
\_\_\_\_\_  
Bayfield County Zoning Administrator