

# 510

**BAYFIELD CO. CERTIFIED SURVEY MAP NO. 000598**  
 LOCATED IN GOV'T. LOT 6, SEC. 34-T44N-R6W, TOWN OF  
 GRANDVIEW, BAYFIELD COUNTY, WISCONSIN.

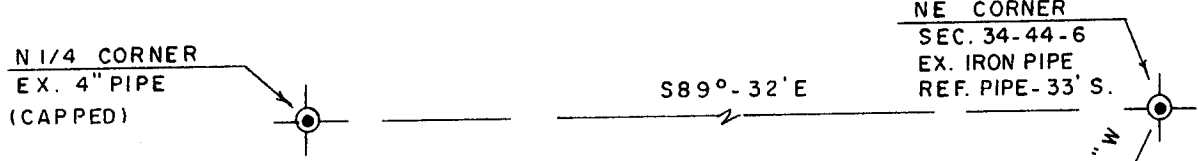

BEARINGS ARE REFERENCED TO NORTH LINE  
 OF NE 1/4, SEC. 34. BRG. - S89°-32'E.

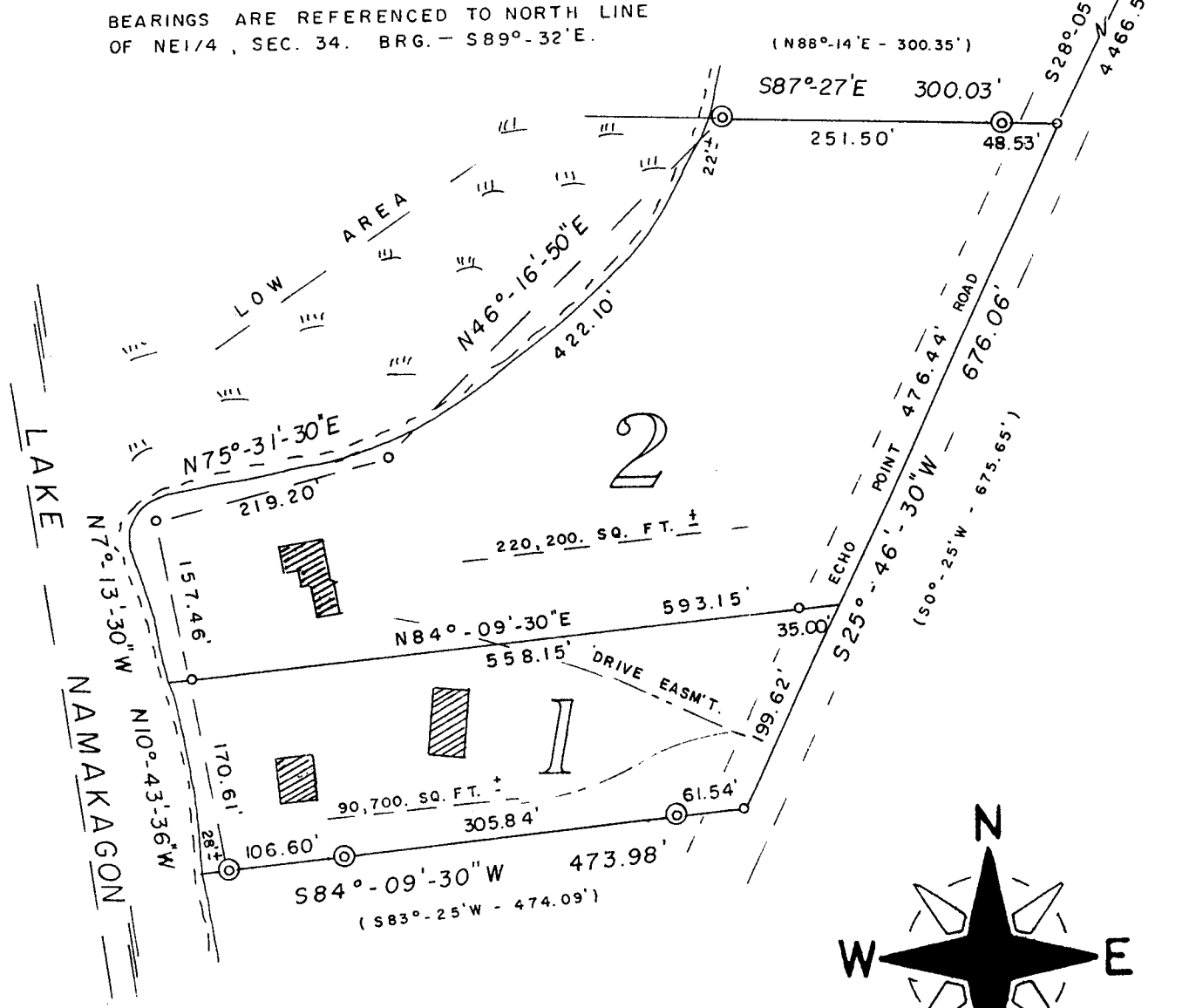

- ⊙ = EX. IRON PIPE MON.
- = SET 1" X 24" IRON PIPE,  
MIN. WT. 1.13 LBS./LIN. FT.

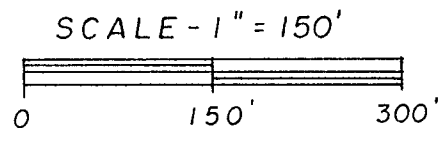
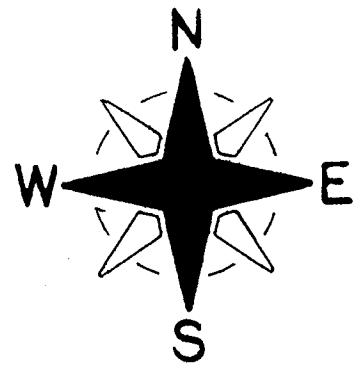

REGISTER'S OFFICE Bayfield County, WIS.	S.S. Doc. No. <b>371962</b>
RECORDED AT 11:30 A.M. ON OCT 23 1987	IN <i>Otto Korpela</i>
Vol. 4 of CSN Page 28	209 Ind. REGISTER OF DEEDS

Gov. Lot. 6 34-44-6

SURVEYOR'S CERTIFICATE:

I, Duane A. Marten, Registered Land Surveyor, hereby certify:

That I have surveyed, divided and mapped that part of Gov't. Lot 6, Sec. 34-T44N-R6W, Town of Grandview, Bayfield County, Wis., bounded and described as follows:

Commencing at the NE corner of said Sec. 34; thence S28°-05'-23"W, 4466.58 feet to the point of beginning; thence S25°-46'-30"W, 676.06 feet; thence S84°-09'-30"W, 473.98 feet to a point 28 feet, more or less, from the water's edge of Lake Namakagon; thence N10°-43'-36"W along a meanderline, 170.61 feet; thence N7°-13'-30"W along a meanderline, 157.46 feet; thence N75°-31'-30"E along a meanderline, 219.20 feet; thence N46°-16'-50"E along a meanderline to a point 22 feet, more or less, from the water's edge of Lake Namakagon; thence S87°-27'E, 300.03 feet to the point of beginning. Including all lands lying between the above described meanderline and the respective lot lines extended to the water's edge of Lake Namakagon. Subject to lands now being used for roadway purposes along the Easterly line thereof and all other easements and reservations of record.

That such plat is a correct representation of all exterior boundaries of the land surveyed and the subdivision thereof made.

That I have made such survey, land division and plat by the order and under the direction of Mr. Emil Holevatz.

That I have fully complied with Chapter 236.35 of the Wisconsin Statutes and the subdivision regulations of Bayfield County to the best of my knowledge and belief.

Dated this 10 day of Oct., 1987.



Duane A. Marten

DUANE A. MARTEN, REGISTERED LAND SURVEYOR  
VACATIONLAND SURVEYOR'S, INC.  
SOLON SPRINGS, WIS.

APPROVED: BAYFIELD CO. ZONING COMMITTEE  
DATED: OCTOBER 23, 1987  
DAVE LEE David K Lee ADM.