

#511

REGISTRY'S OFFICE
 Bayfield County, WIS.
 RECORDED AT 1:27 P.M.
 ON OCT 5 - 1987
 Vol. 4 of C.S.M. Page 206
 S.R. No. 371690
 Otto Korhela
 REGISTER OF RECORDS

BAYFIELD COUNTY CERTIFIED SURVEY MAP NO. 000597
 PART OF GOV'T. LOT 2, SECTION 19, T47N, R8W
 TOWN OF IRON RIVER, BAYFIELD COUNTY, WISCONSIN

LEGEND

- SHORELINE (AS OF 9/11/87)
- IN-PLACE MONUMENT
1-1/4" IRON PIPE
- 1-1/4" IRON PIPE (SET THIS SURVEY)
MIN. WT. 1.13 LBS./LIN. FT.
- SEPTIC SYSTEM VENT

DATE OF SURVEY: 9/11/87
 SCALE: 1" = 100'
 DRAFTED BY: W.R., 9/15/87
 REVISED 10/1/87
 CLIENT: WALTER T. NORLIN
 PROJ. NO. 807

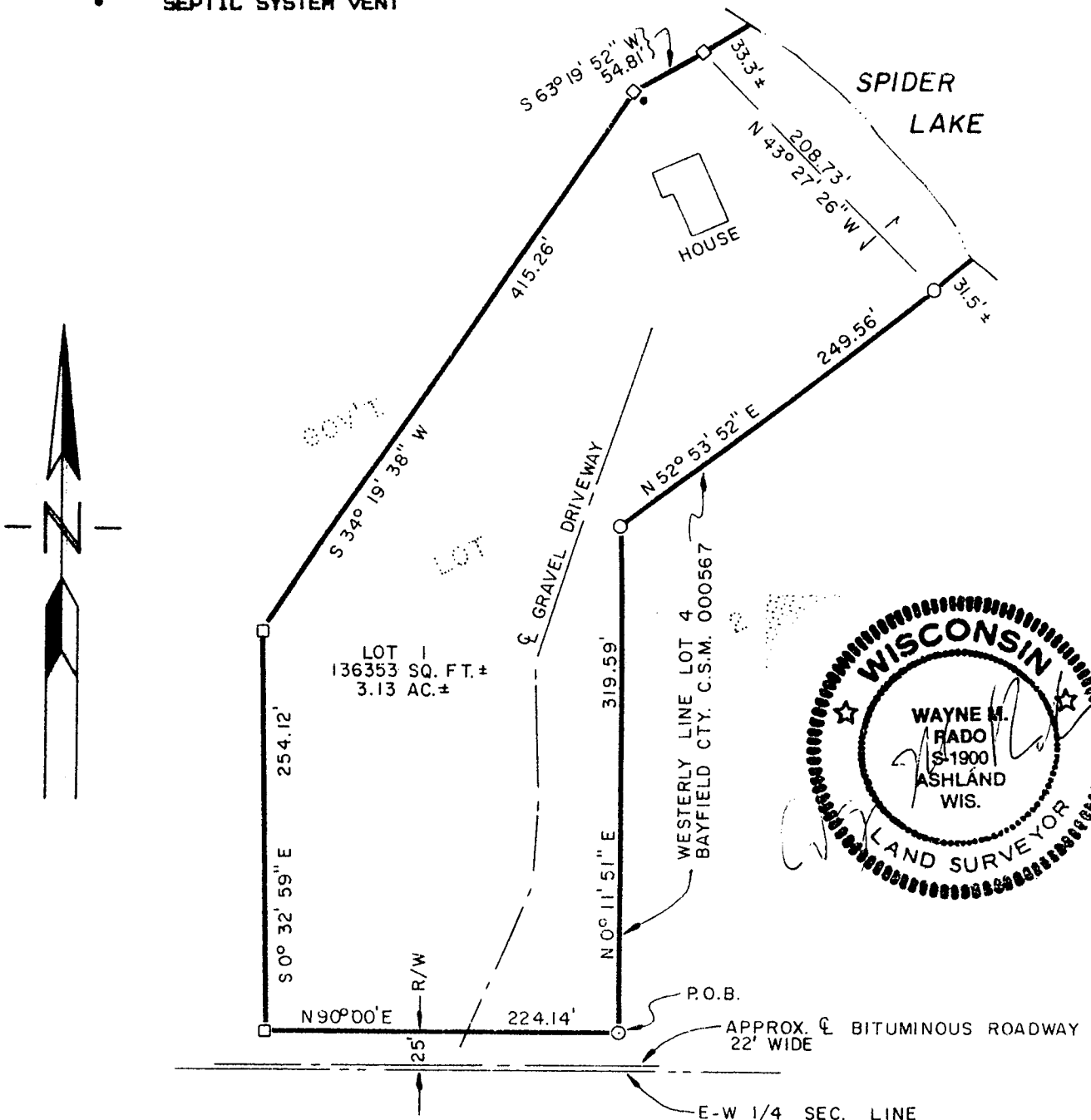

Gov. Lot 2 19-47-8

NOTE:

- 1) ALL PIPE DIMENSIONS ARE OUTSIDE DIAMETERS
- 2) BEARINGS BASED ON THE EASTERLY LINE OF GOV'T. LOT 2, WHICH IS ASSUMED TO BEAR N 0° 35' 47" E. (SEE BAYFIELD COUNTY CSM NO. 000567).
- 3) PROPERTY OWNERS: WALTER T. AND FRIEDA L. NORLIN
- 4) SEPTIC SYSTEM VENT SHOWN IS LOCATED AT END OF DRAIN FIELD AS PER WALTER T. NORLIN.

WILHELM
WE
 ENGINEERING
 Ashland, Wi.

206

SURVEYOR'S CERTIFICATE

I, WAYNE M. RADO, A DULY REGISTERED LAND SURVEYOR UNDER THE LAWS OF THE STATE OF WISCONSIN, HEREBY CERTIFY:

THAT I HAVE MADE A SURVEY OF THE FOLLOWING DESCRIBED LOT 1 LOCATED IN GOVERNMENT LOT 2, SECTION 19, TOWNSHIP 47 NORTH, RANGE 8 WEST, TOWN OF IRON RIVER, BAYFIELD COUNTY, WISCONSIN, MORE PARTICULARLY DESCRIBED AS FOLLOWS:

COMMENCING AT THE SOUTHWESTERLY CORNER OF LOT 4 OF BAYFIELD COUNTY CERTIFIED SURVEY MAP NUMBER 000567, WHICH IS MARKED BY A 1-1/4 INCH IRON PIPE, AND IS THE POINT OF BEGINNING (P.O.B.) OF SAID LOT 1;
THENCE N 0° 11' 51" E ALONG THE WESTERLY LINE OF SAID LOT 4, 319.59 FEET TO A 1-1/4 INCH IRON PIPE;
THENCE N 52° 53' 52" E ALONG THE WESTERLY LINE OF SAID LOT 4, 249.56 FEET TO A 1-1/4 INCH IRON PIPE LOCATED S 52° 53' 52" W, 31.5 FEET, MORE OR LESS, FROM THE SHORELINE OF SPIDER LAKE;
THENCE N 43° 27' 26" W ALONG A RANDOM LINE, 208.73 FEET TO A 1-1/4 INCH IRON PIPE LOCATED S 63° 19' 52" W, 33.3 FEET, MORE OR LESS, FROM THE SHORELINE OF SPIDER LAKE;
THENCE S 63° 19' 52" W, 54.81 FEET TO A 1-1/4 INCH IRON PIPE;
THENCE S 34° 19' 38" W, 415.26 FEET TO A 1-1/4 INCH IRON PIPE;
THENCE S 0° 32' 59" E, 254.12 FEET TO A 1-1/4 INCH IRON PIPE;
THENCE N 90° 00' 00" E ALONG A TOWN ROAD RIGHT-OF-WAY LINE, SAID RIGHT-OF-WAY LINE BEING 25 FEET NORTHERLY OF AND PARALLEL TO THE EAST-WEST QUARTER SECTION LINE OF SAID SECTION 19, 224.14 FEET TO THE P.O.B., AND INCLUDING ALL LANDS LYING BETWEEN THE RANDOM LINE DESCRIBED ABOVE, THE SHORELINE OF SPIDER LAKE, AND THE TRUE EXTENSIONS OF THE WESTERLY LINE (WHICH BEARS N 63° 19' 52" E) AND THE EASTERLY LINE (WHICH BEARS N 52° 53' 52" E) OF THE ABOVE DESCRIBED LOT 1.

SAID LOT 1 CONTAINS 136353 SQUARE FEET (3.13 ACRES), MORE OR LESS.

SAID LOT 1 SUBJECT TO ALL EASEMENTS, RESTRICTIONS AND RESERVATIONS OF RECORD.

BEARINGS BASED ON THE EAST LINE OF SAID GOVERNMENT LOT 2, WHICH IS ASSUMED TO BEAR N 0° 35' 47" E (SEE BAYFIELD COUNTY CERTIFIED SURVEY MAP NUMBER 000567).

THAT THIS CERTIFIED SURVEY MAP IS A CORRECT REPRESENTATION OF THE EXTERIOR BOUNDARIES OF SAID LOT 1.

THAT I HAVE FULLY COMPLIED WITH THE REQUIREMENTS OF SECTION 236.34 OF THE WISCONSIN STATUTES RELATING TO THE PRACTICE OF LAND SURVEYING.

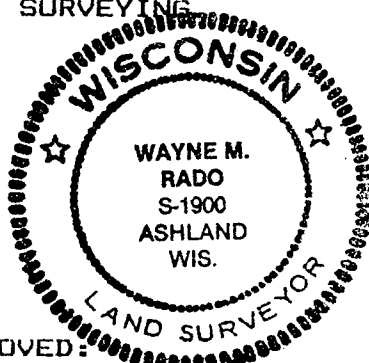

Wayne M. Rado

WAYNE M. RADO DATE 10/1/87
WI. REG. NO. S-1900

APPROVED:
BAYFIELD COUNTY ZONING COMMITTEE

David K. Lee

DAVID K. LEE, ADM.

DATE 5 OCTOBER, 1987