

**MAP OF SURVEY
CREEK LOCATION AND APPROXIMATE BUILDING SETBACK LINES IN LOT 1 OF BAYFIELD COUNTY CERTIFIED SURVEY
MAP NO. 000637, LOCATED IN GOVERNMENT LOT 4 OF SECTION 6, T. 50 N., R. 3 W., IN THE TOWN OF BAYFIELD, BAYFIELD
COUNTY, WISCONSIN.**

SURVEYOR'S CERTIFICATE

I, LARRY T. NELSON, REGISTERED LAND SURVEYOR IN THE STATE OF WISCONSIN, HEREBY CERTIFY:

THAT ON THE ORDER OF TAMAS MIR, I HAVE LOCATED THE CENTERLINE OF THE CREEK THROUGH LOT 1 AND THE APPARENT ORDINARY HIGH WATER LINE OF LAKE SUPERIOR ADJACENT TO LOT 1 OF CSM NO. 637;

THAT THIS MAP SHOWS THE SAID NATURAL FEATURES IN RELATIONSHIP TO THE RECORDED LOT LINES AND THE EXISTING ZONING SETBACK LINES. A BUILDABLE CORE OF APPROXIMATELY 2,450 SQUARE FEET IS SHOWN. EXISTING TOPOGRAPHIC FEATURES MAY DETERMINE THE LOCATION OF BUILDINGS, ROADS AND OTHER IMPROVEMENTS.

THAT THIS MAP IS A TRUE REPRESENTATION OF SAID SURVEY.

LARRY T. NELSON, R.L.S. - 1278 DATE _____

EXISTING SETBACKS:

75 FEET FROM THE ORDINARY HIGH WATER LINE OF LAKE SUPERIOR AND 75 FEET FROM THE CENTERLINE OF THE CREEK. IF A VARIANCE IS GRANTED FROM THE BAYFIELD COUNTY ZONING AND PLANNING DEPARTMENT FROM THE CENTERLINE OF THE CREEK, A VARIANCE IS NOT GRANTED, THE SETBACK FROM THE CENTERLINE OF THE CREEK IS 100 FEET FROM THE REAR AND SIDE YARD.

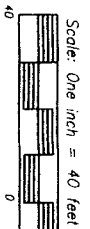
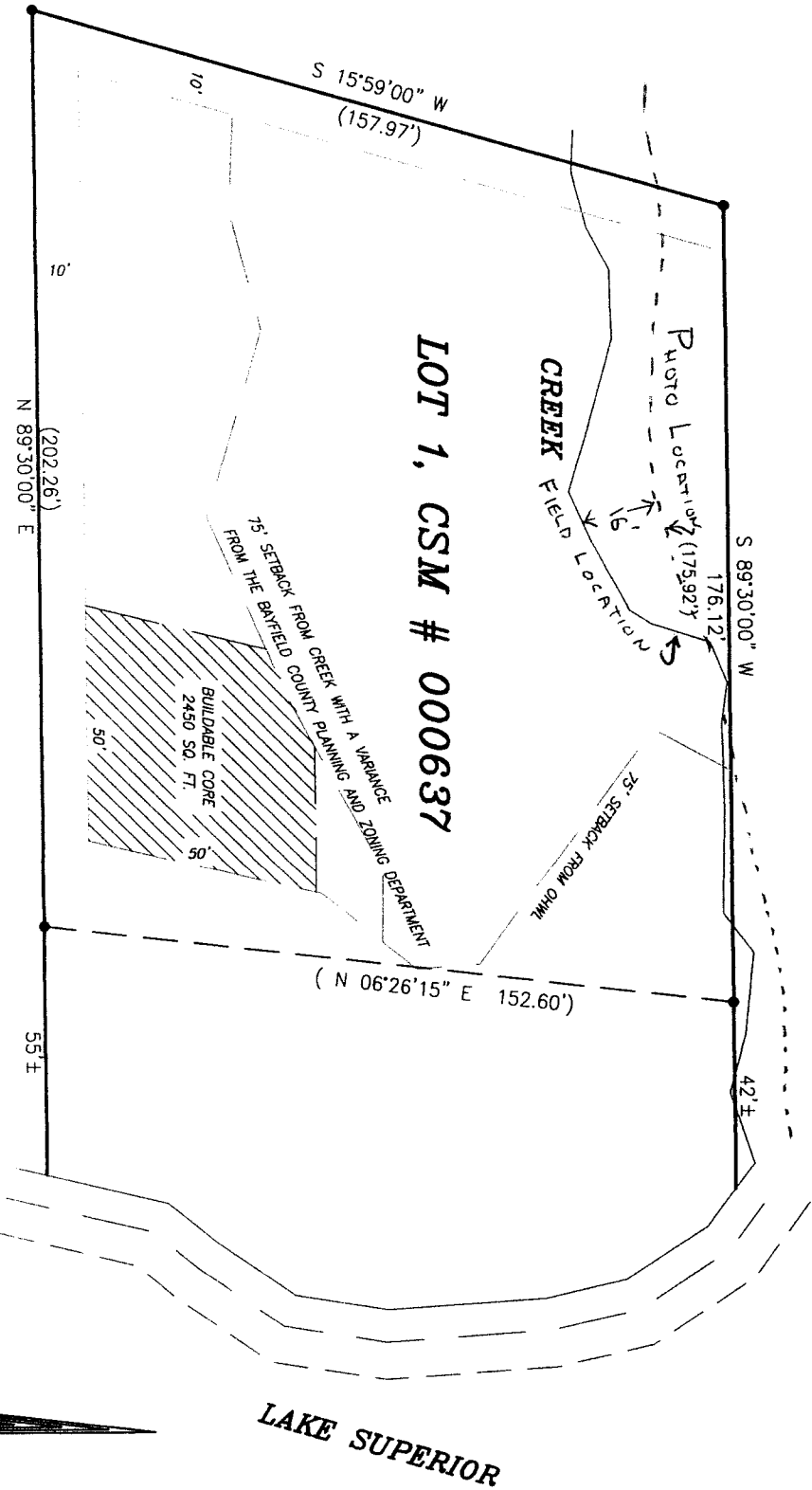

PIPE DIMENSIONS ARE OUTSIDE DIAMETER

LEGEND
● 1" IRON PIPE FOUND
(100') RECORDED DATA

CLIENT: TAMAS MIR
Job No. 509-011
Scale: One inch = 40 feet
June 30, 2009

Drafted by: LTN
N/DATA/750NR3W/SEC6/PSDMLA 509 011
ACAD - 509_011 MIR
NB: 374 P. 138

ELSON SURVEYING INCORPORATED
SURVEYING NORTHERN WISCONSIN SINCE 1964

101 W. MAIN STREET
SUITE 207 WISCONSIN 54805
715/824-3682
FAX: (715) 822-5100
MAP NO. CSM 1852