

#512

PROJECT NO. _____
CLIENT: TERRA FIRMA LTD.
STREET: 503 EFFINGER DR.
CITY: BARABOO WI 53913

M.S.A. FILE NO. _____
SCALE 1"=100'
SHEET 1 OF 1
SIDE 1 OF 2

MID-STATE ASSOCIATES INC. BARABOO, WISCONSIN 53913

BAYFIELD COUNTY CERTIFIED SURVEY MAP NO. 000546

LOCATED IN GOV'T LOT 3, SECTION 19, T.44 N., R.9 W., TOWN OF BARNES, BAYFIELD COUNTY, WISCONSIN

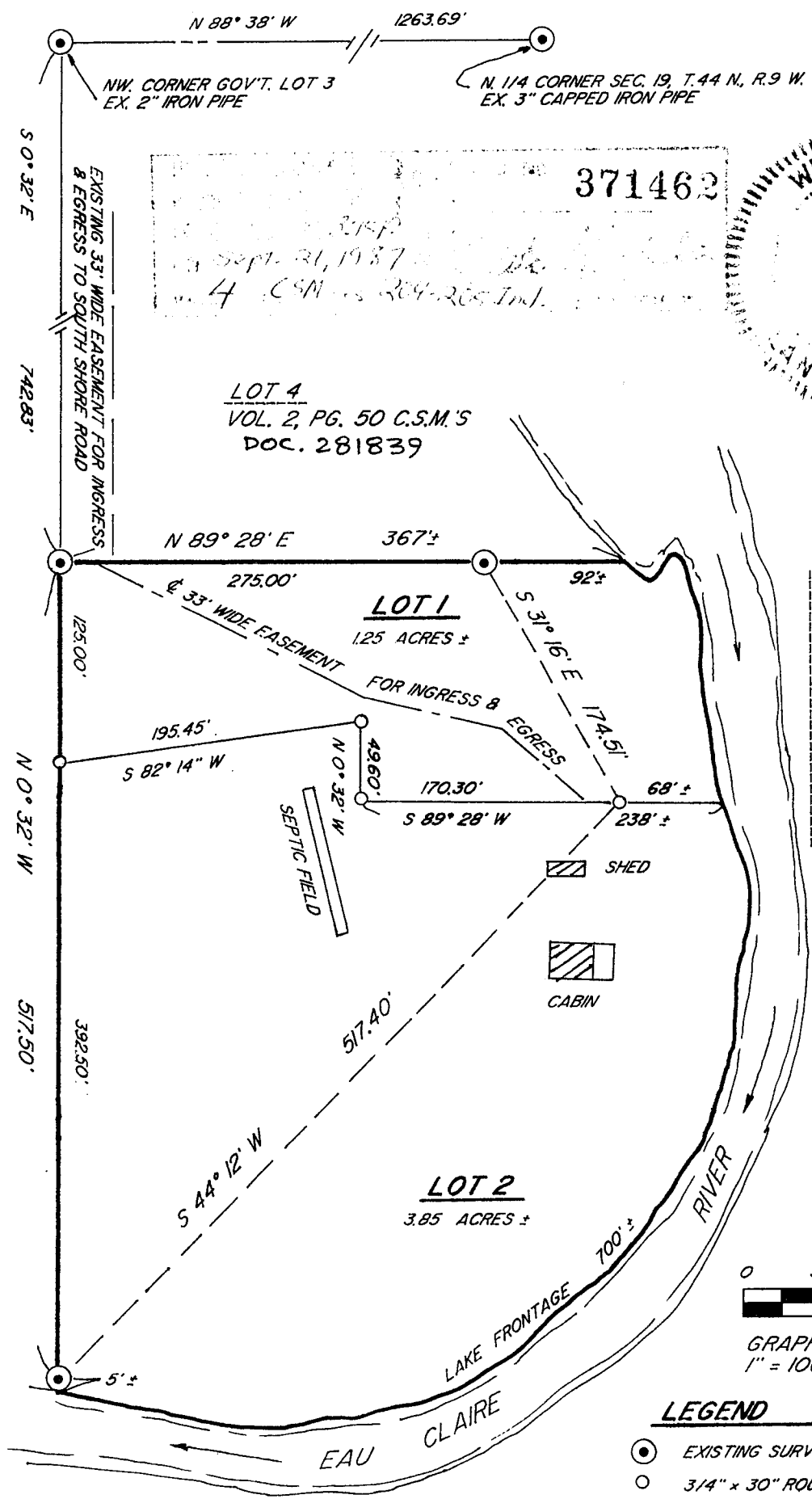

WISCONSIN
FREDERIC
AND SURVEYOR
ANDREW W. [Signature]
8-18-87

ALL BEARINGS ARE REFERENCED TO THE PLAT OF CLEARWATER

Gov. Lot. 3 19-44-9

204

SURVEYOR'S CERTIFICATE

I, Frederic W. Zietlow, Registered Land Surveyor hereby certify that I have surveyed, divided and mapped a certified survey located in Government Lot 3, Section 19, T44N, R9W, Town of Barnes, Bayfield County, Wisconsin;

Commencing at the northwest corner of said Government Lot 3; thence S0°32'E, 742.83 feet along the west line of said Government Lot 3 to the point of beginning;

thence N89°28'E, 275.00 feet to a point which is 92.00 feet, more or less, from the water's edge of the Eau Claire River; thence along a meander line down said river S31°16'E, 174.51 feet; thence S44°12'W, 517.40 feet to an existing survey monument which is 5.00 feet, more or less, from the water's edge of the Eau Claire River and the end of the meander line; thence N0°32'W, 517.50 feet along the west line of Government Lot 3 to the point of beginning.

Said parcel includes all lands lying between the meander line and the water's edge of the Eau Claire River.

That I have complied with the provisions of Chapter 236.34 Wisconsin Statutes, the subdivision regulations of Bayfield County and A.E. 5.01 of the Administrative Code of the State of Wisconsin to the best of my knowledge and belief, in surveying, dividing and mapping the same;

That such plat is a correct representation of all the exterior boundaries of the land surveyed and the subdivision thereof made;

That I have made such certified survey under the direction of Terra Firma LTD, a Wisconsin Corporation..

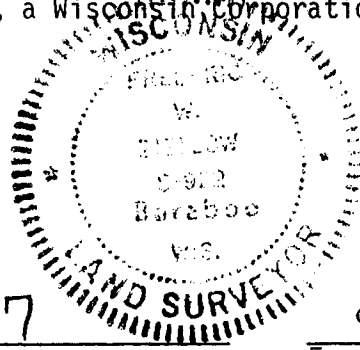

8-18-87

Date

Frederic W. Zietlow

Frederic W. Zietlow
Registered Land Surveyor

APPROVED
Bayfield County Zoning Comm.
Wm. K. Lee
21 SEPT 1987 Appl# _____ Map# _____

205