

216.02

#514
3-7-8
A COPY OF THIS IS IN FILE

BAYFIELD COUNTY CERTIFIED SURVEY MAP NO. 000594

LOCATED IN LOTS 1 AND 2 OF DUFUR FLECK'S SECOND LONG LAKE SUBDIVISION IN GOV'T. LOT 1, SECTION 3, AND PART OF THE FRACTIONAL SW 1/4 - NW 1/4 OF SECTION 2, ALL IN T. 47 N., R. 8 W., IN THE TOWN OF IRON RIVER, BAYFIELD COUNTY, WISCONSIN

REGISTER'S OFFICE
Bayfield County, WIS.
RECORDED AT 1:50 P.M.
ON AUG 11 1987
Vol. 4 of CSM Pages 200-201
S.S. Doc. No. 370847
Incl. REGISTER OF DEEDS
Otto Korpela

NE 1/4 - NE 1/4

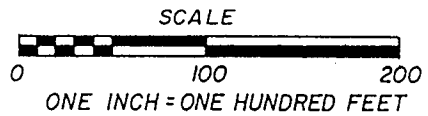

LEGEND

- IRON PIPE FOUND IN PLACE, DIA. NOTED
- 1" X 30" IRON PIPE SET THIS SURVEY

JOB NO. 87/61 STUBB
SURVEY COMPLETED - JULY 24, 1987
MAP COMPLETED - JULY 28, 1987

SURVEY AND MAP BY *Timothy E. Oksiuta*
TIMOTHY E. OKSIUTA
WIS. REG. NO. S-1550

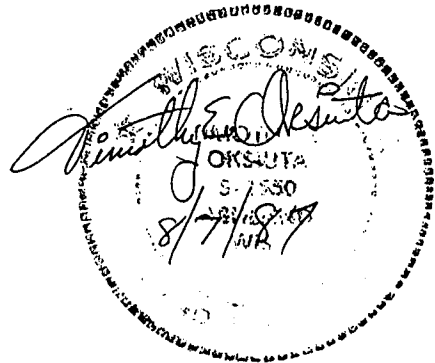

Gov. Lot 1
SW 1/4 - NW 1/4
3-7-8

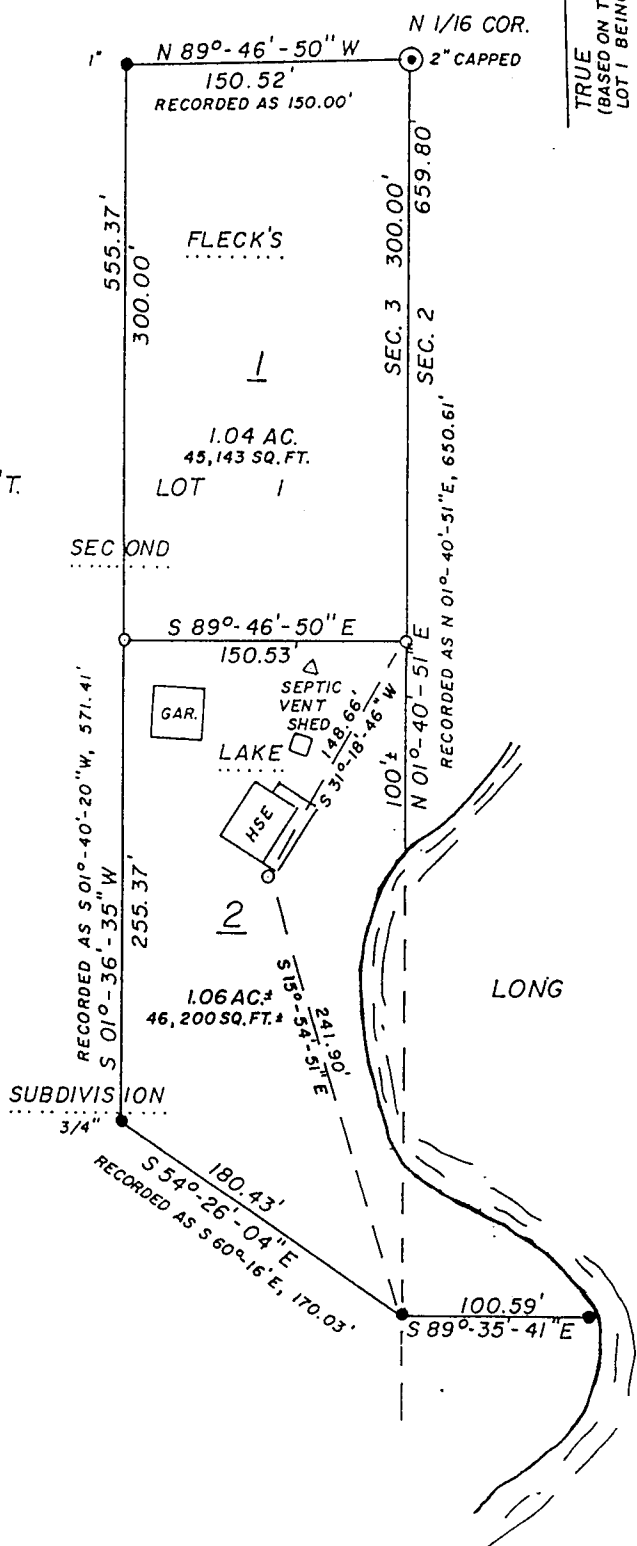

200

Stock No. 26273

BAYFIELD COUNTY CERTIFIED SURVEY MAP NO. 000594
 LOCATED IN LOTS 1 AND 2 OF DUFUR FLECK'S SECOND LONG LAKE
 SUBDIVISION IN GOV'T. LOT 1, SECTION 3, AND PART OF THE
 FRACTIONAL SW 1/4-NW 1/4 OF SECTION 2, ALL IN T. 47 N., R. 8 W.,
 IN THE TOWN OF IRON RIVER, BAYFIELD COUNTY, WISCONSIN

SURVEYOR'S CERTIFICATE

I, Timothy E. Oksiuta, registered land surveyor in the State of Wisconsin, hereby certify:

That on the order of Timothy Stubb, I have made a survey of a parcel of land located in Lots 1 and 2 of Dufur Fleck's Second Long Lake Subdivision in Gov't. Lot 1, Section 3, and part of the fractional SW 1/4 -NW 1/4 of Section 2, all in T. 47 N., R. 8 W., in the Town of Iron River, Bayfield County, Wisconsin, described as follows:

Beginning at the NE corner of said Lot 1 of Dufur Fleck's Second Long Lake Subdivision, which is the NE corner of said Gov't. Lot 1, run N 89°-46'-50" W, 150.52 feet; Thence S 01°-36'-35" W, 555.37 feet; Thence S 54°-26'-04" E, 180.43 feet; Thence S 89°-35'-41" E, 100.59 feet, more or less, to the water's edge of Long Lake; Thence northwesterly and northerly along said water's edge to its intersection with the line between said Sections 2 and 3; Thence N 01°-40'-51" E, 400 feet, more or less, along the line between said Sections 2 and 3, to the Point of Beginning. Said parcel contains 91,343 square feet, more or less, which is 2.10 acres, more or less.

That this map is a true representation of said survey;

That said survey and map are correct to the best of my knowledge and belief; and

That I have fully complied with s. 236.34 and the Bayfield County Subdivision ordinance in making the same.

Timothy E. Oksiuta
 Timothy E. Oksiuta
 Wis. Reg. No. S-1550

Dated this 7TH day of August, 1987.

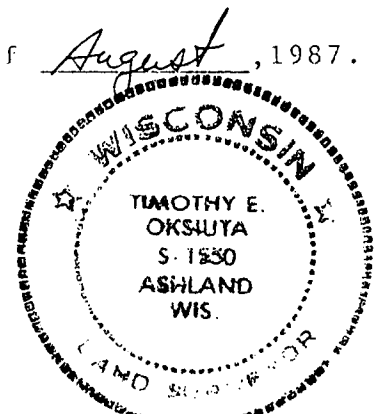

BAYFIELD COUNTY ZONING COMMITTEE APPROVAL

Resolved, that this Bayfield County Certified Survey Map is hereby approved by the Bayfield County Zoning Committee.

David K. Lee
 David K. Lee
 Zoning Administrator

Dated this 11TH day of August, 1987.