

#5149

MAP OF SURVEY

PARCELS OF LAND LOCATE IN THE NW 1/4 OF THE SW 1/4 AND THE SW 1/4 OF THE NW 1/4 OF SECTION 20, T. 47 N., R. 6 W., IN THE TOWN OF KEYSTONE, BAYFIELD COUNTY, WISCONSIN

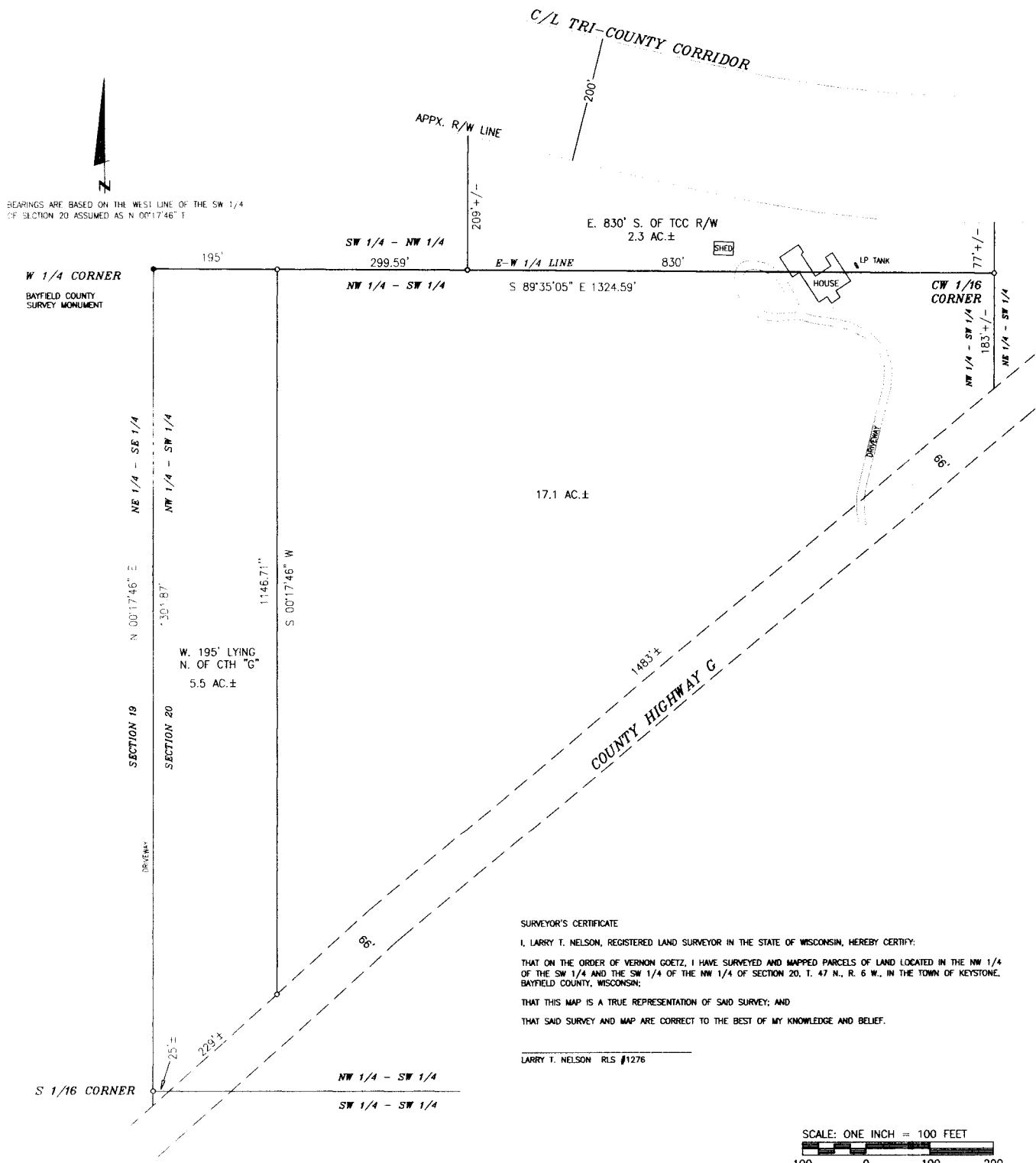

SURVEYOR'S CERTIFICATE

I, LARRY T. NELSON, REGISTERED LAND SURVEYOR IN THE STATE OF WISCONSIN, HEREBY CERTIFY:

THAT ON THE ORDER OF VERNON GOETZ, I HAVE SURVEYED AND MAPPED PARCELS OF LAND LOCATED IN THE NW 1/4 OF THE SW 1/4 AND THE SW 1/4 OF THE NW 1/4 OF SECTION 20, T. 47 N., R. 6 W., IN THE TOWN OF KEYSTONE, BAYFIELD COUNTY, WISCONSIN;

THAT THIS MAP IS A TRUE REPRESENTATION OF SAID SURVEY; AND

THAT SAID SURVEY AND MAP ARE CORRECT TO THE BEST OF MY KNOWLEDGE AND BELIEF.

LARRY T. NELSON RLS #1276

LEGEND

- MONUMENT FOUND IN PLACE, AS NOTED
- 1-1/4" x 18" IRON PIPE SET THIS SURVEY

CLIENT: GOETZ, V.

JOB NO.: N11/075
SCALE: ONE INCH = 100 FEET
JUNE 29, 2011

DRAFTED BY: T.E.O.
FILE: N/T47NR6W/SEC20
PSDATA/N11_075 ACAD/N11075 GOETZ
NB. 381 PG. 131

NELSON SURVEYING INCORPORATED
SURVEYING NORTHERN WISCONSIN SINCE 1954

101 W. MAIN STREET
SUITE 207
ASHLAND, WISCONSIN 54806
(715) 682-2692
FAX: (715) 682-5100

NW-SW & SW-NW 20.47.6