

NOTE
 file # 24-47-9
 H Copy of
 this is in
 CSM # 000622

REGISTER'S OFFICE
 Bayfield County, WIS.
 RECORDED AT 3:30 P. M.
 ON JUN 16 1988
 IN
 Vol. 4 of CSM Pages 258-259 Incl. REGISTER OF DEEDS

S.S. Doc. No. 375041
Olto Korpela

BAYFIELD CTY. CERTIFIED SURVEY MAP
 LOCATED IN GOV'T LOT 5, SECTION 24 & GOV'T
 LOT 1, SECTION 25, T. 47 N., R. 9 W., BAYFIELD
 COUNTY, WISCONSIN

#515

SCALE: 1" = 100'



Bearing referenced to East Line
 Section 24 Assumed N00°E

LEGEND

○ Set 1" x 24" Iron Pipe
 weighing 1.13 lbs/ft

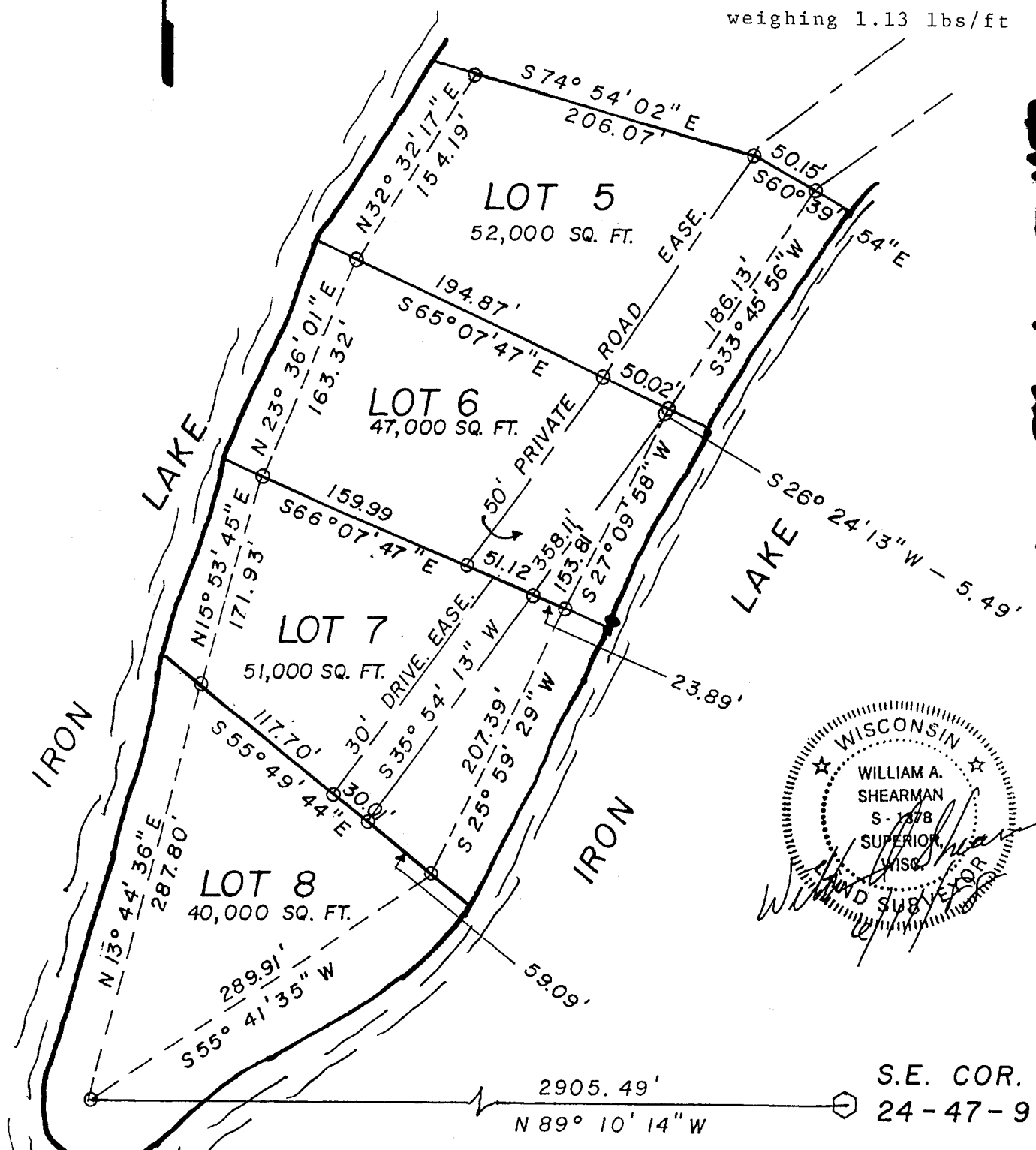

Gov. Lot. 1 25-47-9

258

I, William A. Shearman, Registered Land Surveyor, do hereby certify:
 That I have surveyed, mapped and divided this Certified Survey Map
 located in Gov't Lot 5, Section 24 and Gov't Lot 1 Section 25, Town
 47 North, Range 9 West, Bayfield County Wisconsin described as follows:
 Commencing at the Southeast Corner of said Section 24;
 thence N89° 10' 14"W 2905.49 feet to the point of beginning and the
 start of a meander line for Iron Lake ;
 thence N13° 44' 36"E 287.80 feet along said line;
 thence N15° 53' 45"E 171.93 feet along said line;
 thence N23° 36' 01"E 163.32 feet along said line;
 thence N32° 32' 17"E 154.19 feet along said line;
 thence S74° 54' 02"E 206.07 feet;
 thence S60° 39' 54"E 50.15 feet to the start of a meander line for
 Iron Lake;
 thence S33° 45' 56"W 186.13 feet along said line;
 thence S27° 09' 58"W 153.81 feet along said line;
 thence S25° 59' 29"W 207.39 feet along said line;
 thence S55° 41' 35"W 289.91 feet along said line to the point of beginning.
 Parcel includes the land between the meander line and the shore of Iron Lake.
 That I have made this survey under the direction of
 That I have complied with Chapter 236.34 of the Wisconsin Statutes and
 the Subdivision Ordinance for Bayfield County in making this survey
 and it is correct to the best of my knowledge and belief.

William A. Shearman
 William A. Shearman S-1378

6/14/88
 Date



Approved by Bayfield County Zoning Committee.

David Klee

15 JUNE 1988