

# BAYFIELD COUNTY PLAT OF SURVEY

LOCATED IN LOT 2 OF CSM #351 AS PART OF LOT 30 OF NAMAKAGON LAKE SHORE SUB'D. IN GOVT. LOT 1 OF SECTION 13, T43N, R6W, TOWN OF NAMAKAGON, BAYFIELD COUNTY, WISCONSIN.

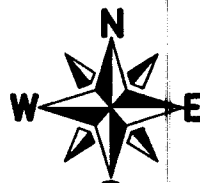

1"=50'  
GRAPHIC SCALE

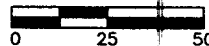

BEARINGS ARE REFERENCED TO THE WEST LINE OF LOT 2 CSM #351, V.3/P.201-202 SEC.13, T43N, R6W ASSUMED TO BEAR N13°37'16"E

### LEGEND

- ⊙ = FND. 1" O.D. IRON PIPE
- ⊙ = FND. 1 1/2" O.D. IRON PIPE
- △ = FND. 2" O.D. IRON PIPE
- ⊙ = SEPTIC TANK OR VENT
- ⊙ = WELL
- ▭ = EXISTING BUILDING
- (XXXX RA) = RECORD DATA

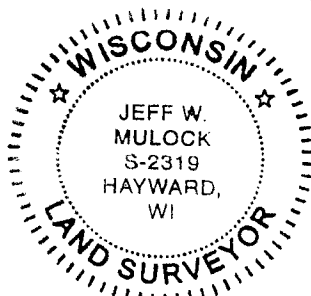
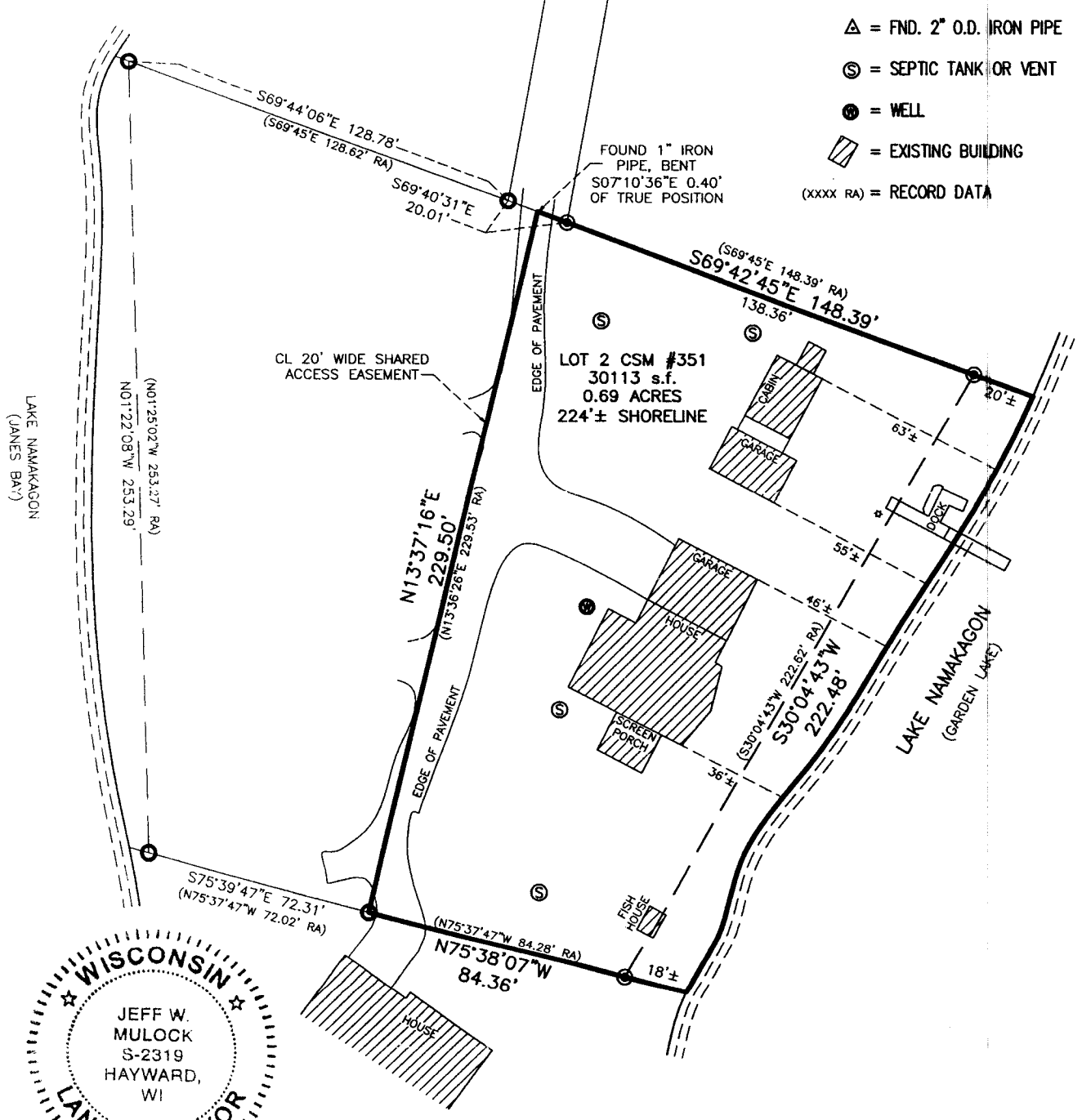

### SURVEYORS CERTIFICATE:

I, JEFF W. MULOCK, WISCONSIN REGISTERED LAND SURVEYOR, HEREBY CERTIFY THAT I HAVE SURVEYED AND MAPPED THIS PLAT OF SURVEY LOCATED IN GOVT. LOT 1 OF SECTION 13, T43N, R6W, TOWN OF NAMAKAGON, BAYFIELD COUNTY, WISCONSIN. MORE PARTICULARLY DESCRIBED AS LOT 2 OF CERTIFIED SURVEY #351 V.3/P.201-202; THE ABOVE DESCRIBED PARCEL CONTAINS 0.69 ACRES OF LAND TO THE SHORE LINE OF GARDEN LAKE AND IS SUBJECT TO ALL EASEMENTS AND RESERVATIONS OF RECORD.

I HAVE SURVEYED AND MAPPED THE LAND HEREIN DESCRIBED, AND THE MAP IS A CORRECT REPRESENTATION OF THE SURVEY MADE TO THE BEST OF MY KNOWLEDGE AND BELIEF. THIS SURVEY WAS MADE UNDER THE DIRECTION OF BRIAN BAXTER, OWNER.

APEX SURVEYING  
15561 RAILROAD ST. #202  
HAYWARD WI 54843  
715-634-3435

CLIENT  
BRIAN BAXTER

SHEET 1 OF 1 SHEETS  
09/13/11  
11042BAX  
apexsurveying@cheqnet.net

*Jeff W. Mulock* 09/13/11  
JEFF W. MULOCK WISCONSIN LAND SURVEYOR #2319 DATE:

#5169  
GL1  
13-43-16