

CERTIFIED SURVEY MAP NO. 000620  
GOVT. LOT 7 SEC. 29 T44N R6W

**Gov. Lot. 7 29-44-C**

254

|  |       |                        |
|--|-------|------------------------|
| REGISTER'S OFFICE<br>Bayfield County, WIS.       | S.S.: | Doc. No. <b>374959</b> |
| RECORDED AT <b>RP</b>                            | M. IN | <i>Ohio Korfella</i>   |
| 031 JUN 10 1988                                  |       |                        |
| W. 4 of CSH pages 254 255 Ind. REGISTER OF DEEDS |       |                        |

LEGEND:

- - iron rod or pipe found
- - sq. cedar post found
- W - marsh area
- RC - recorded as

Bearings are true.  
Date of Survey: 5-2-88

*R. A. Mick*  
S-10-88

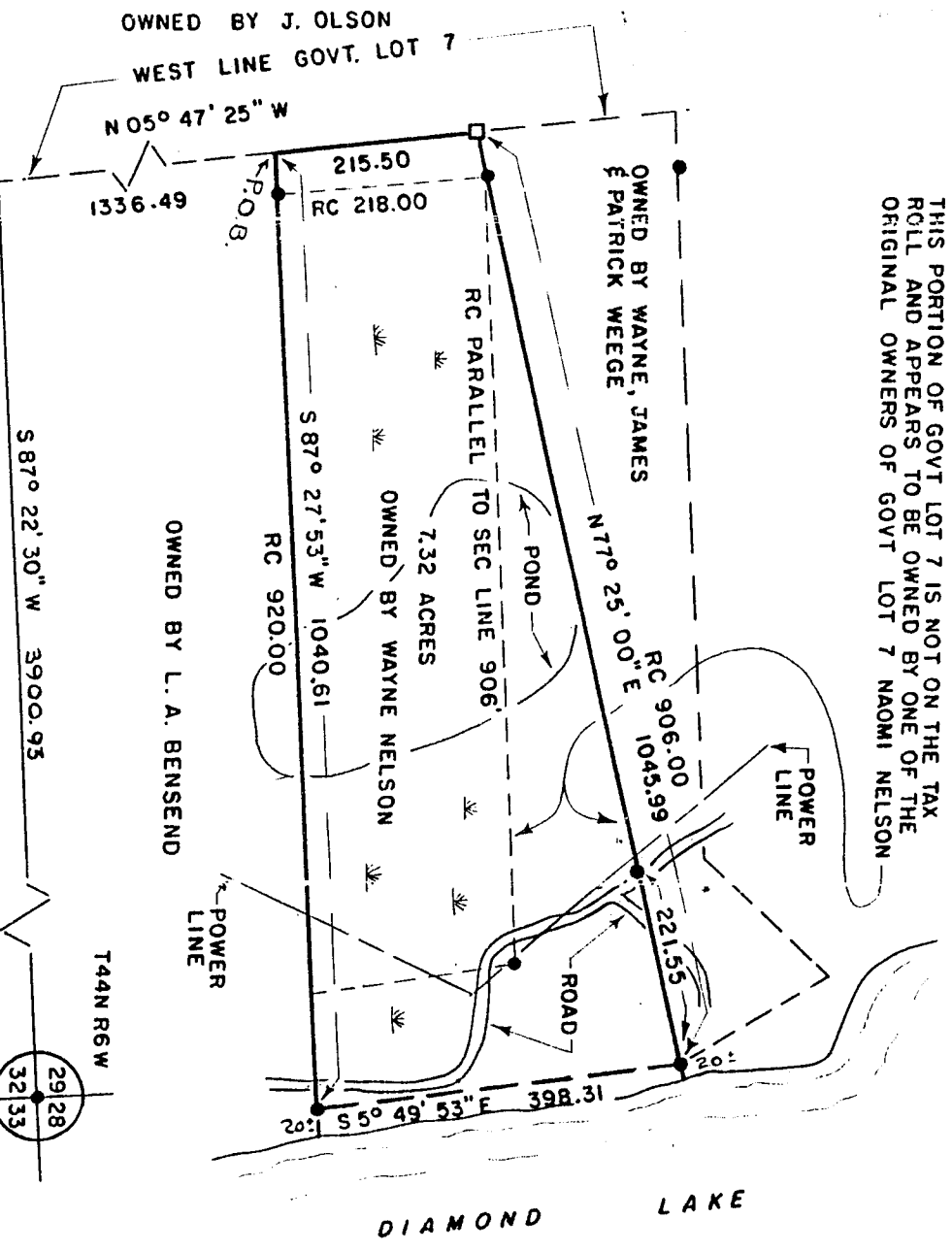
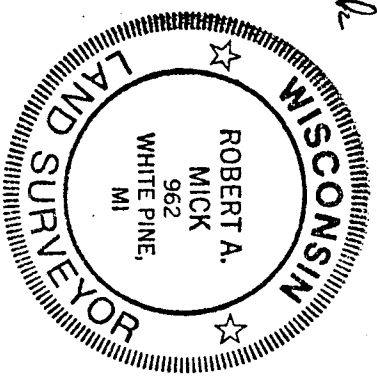

THIS PORTION OF GOVT LOT 7 IS NOT ON THE TAX ROLL AND APPEARS TO BE OWNED BY ONE OF THE ORIGINAL OWNERS OF GOVT LOT 7 NAOMI NELSON

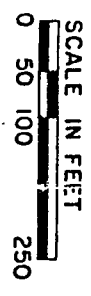

255

LEGAL DESCRIPTION

A parcel of land located in Govt. Lot 7, Sec. 29, T44N, R6W, Grandview Township, Bayfield County, WI, described as: Commencing at a corner common to Secs. 29, 30, 31 and 32; thence N87°22'30"E 1300.31' to the SW corner of said Lot 7; thence N05°47'25"W 1336.49' to the point of beginning; thence N05°47'25"W 215.50'; thence N77°25'00"E 1045.99' to a point located near the high water line of Diamond Lake. Said line continues northeasterly to the water's edge. Thence S05°49'53"E 398.31' to a point located near the high water line of Diamond Lake; thence S87°27'53"W 1040.61' to the point of beginning. Said line continues northeasterly to the water's edge. The above described parcel contains 7.32 acres and is subject to road and power line easements and any other easement of record. It is also described as:

Commencing at a point on the West boundary line of said Lot 7, 1334 feet north of the Southwest corner of said lot; thence east on a line parallel to the south boundary line of said lot 920 feet to the point of beginning; thence reverse the last described line running west 920 feet to the west boundary line of said Lot 7; thence running north along the west boundary line of said Lot 7 a distance of 218 feet; thence running east on a line parallel with the south boundary line of said Lot 7 a distance of 906 feet to the shore of Diamond Lake; thence running southerly along the shore of Diamond Lake to the point of beginning.

CERTIFICATE OF SURVEY

I, Robert A. Mick, do hereby certify that I have surveyed the property hereon described according to the official records, and with the provisions of Wisconsin Administrative Code Chapter A-E501, and is a correct representation of the lot lines to the best of my knowledge and belief. This survey was performed under the order of Wayne Nelson, Vesper, Wisconsin.

Robert A. Mick  
Robert A. Mick, R.L.S. S-962

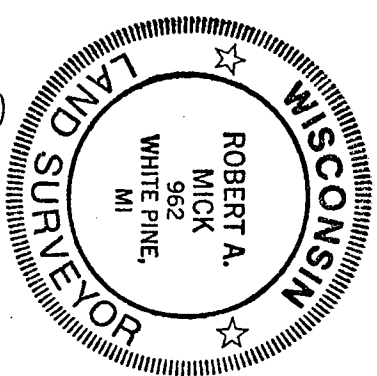

*Robert A. Mick*  
S-10-88