

NE-NE
1-46-9

#5199
C:\PT\46N-R9W\Section_01\Drawg\O'Brien_J.dwg, 11/8/2011 11:00:44 AM

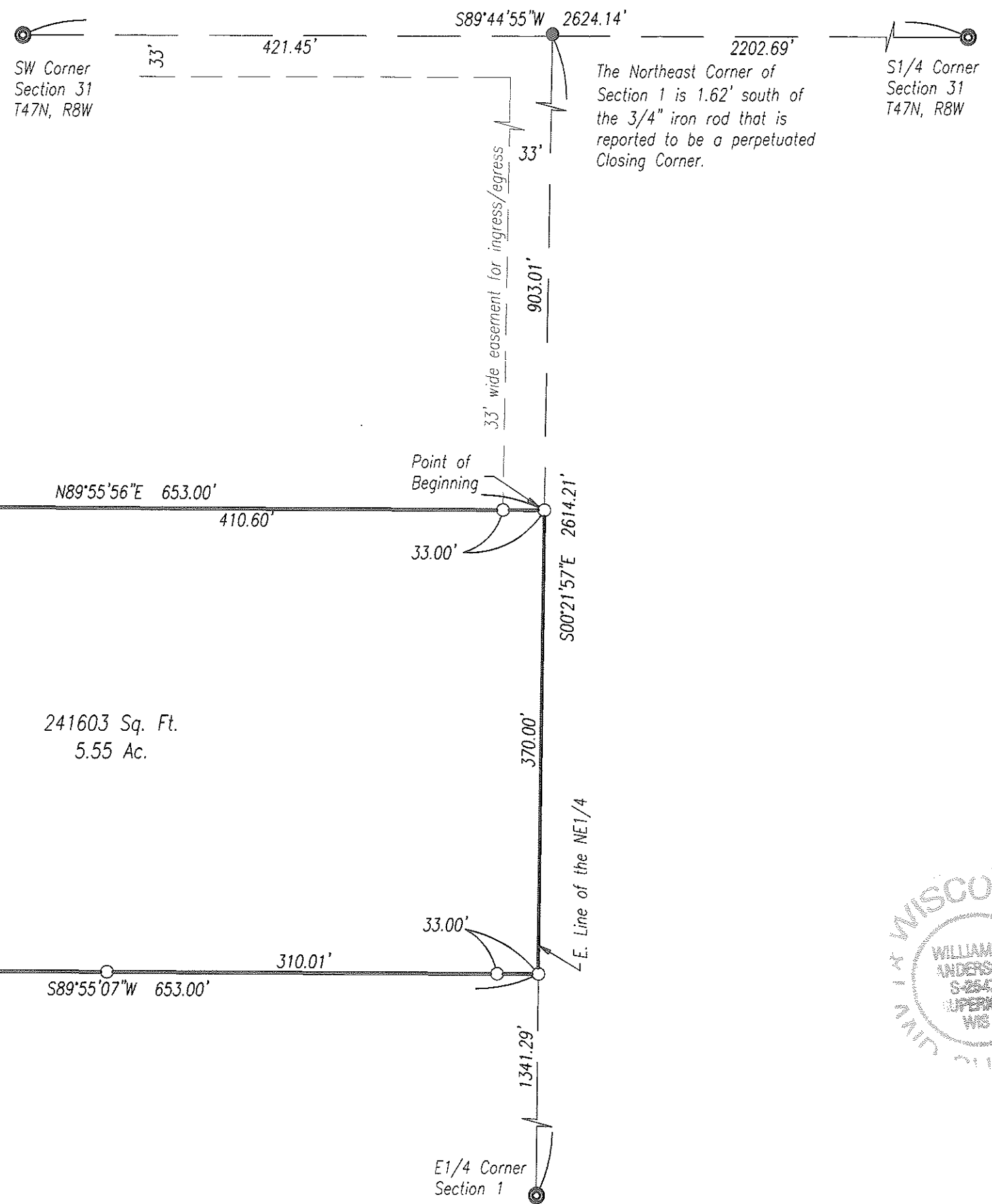

The Northeast Corner of Section 1 is 1.62' south of the 3/4" iron rod that is reported to be a perpetuated Closing Corner.

Legal Description:

The following legal description is taken from Volume 447, Page 207, Bayfield County Register of Deeds Office.

A parcel of land in the NE1/4-NE1/4 Section 1, Township 46 North, Range 9 West, described as follows: Commencing at the NE corner of said Section 1, thence S00°21'57"W along the East line of the Section, 903.01 feet to the point of beginning; thence continuing S00°21'57"W along said line, 370.00 feet; thence S89°55'56"W, 653.00 feet; thence N00°21'57"E, 370.00 feet; thence N89°55'56"E, 653.00 feet to the East line which is the Point of Beginning, containing 5.55 Acres more or less.

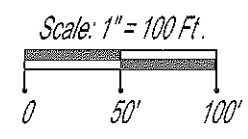
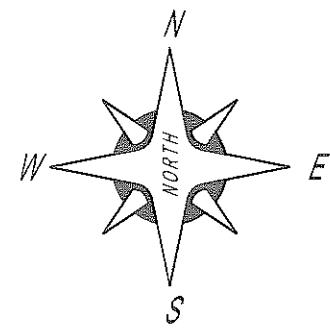

The east line of the NE1/4 bears S00°21'57"W as referenced in the deed recorded in Vol. 447, Pg. 207.

Legend

- Denotes 3/4" iron rod found.
- ⊙ Denotes 2" capped iron pipe found.
- Denotes 3/4" x 24" rebar set w/ plastic cap affixed.

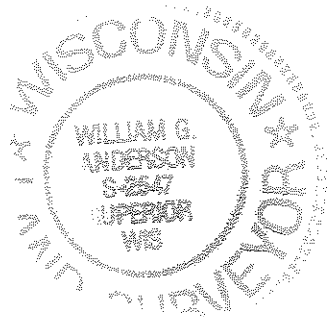

Cornerstone Surveying and Mapping, Inc.
6637 S. Woodland Trail * Lake Nebagamon, WI 54849
Phone: 715-374-2331 * Fax: 715-374-3086

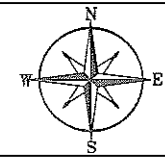

Map of Survey for John and Tammy O'Brien
Part of the NE1/4-NE1/4, Section 1
T46N, R9W, Town of Hughes, Bayfield County, WI

I hereby certify that this survey was prepared by me or under my direct supervision in accordance with Chapter AE-7 and that it is correct to the best of my knowledge and belief.
William G. Anderson
Wl. Lic. No. S-2547 William G. Anderson Date: 11/8/11