

#520

FORM NO. 985-A



Stock No. 26273

Pl. 6.00

BAYFIELD COUNTY CERTIFIED SURVEY MAP NO. 000619

LOCATED IN GOV'T. LOTS 1 AND 7, SECTION 4, T. 43 N., R. 6 W.,
IN THE TOWN OF NAMAKAGON, BAYFIELD COUNTY, WISCONSIN



Gov. Lots 1 & 7
4-48-4
Gov. Lots 7
4-48-4
SURVEY & MAP BY *Timothy E. Oksluta*
TIMOTHY E. OKSLUTA
WISCONSIN REG. NO. S-1550

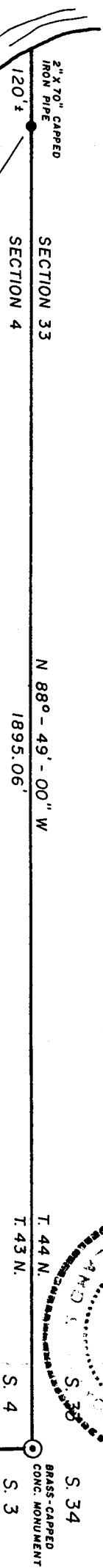
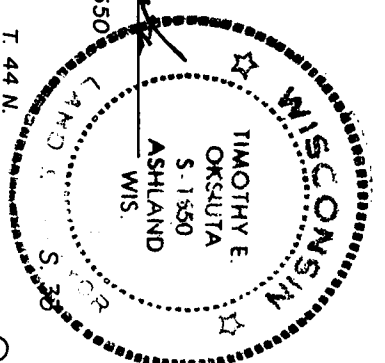

33 AC. ±
1,438,000 SQ. FT.

374892

REGISTER'S OFFICE
Bayfield County, Wis.

RECORDED AT **3 P. M.**
ON JUN 6 - 1988

Vol. 4 of CSM Page 5 of 252

Otto Hopfeda
253

REGISTER OF DEEDS

JACKSON
LAKE CHANNEL

GOV'T.
LOT
7

AP 18

BLM RESURVEY SMC

LINE

SHORELINE LOCATION IS APPROXIMATE

LAKE NAMAKAGON

SHEET 1 OF 2 SHEETS

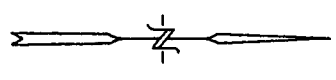

252

Stock No. 26273

BAYFIELD COUNTY CERTIFIED SURVEY MAP NO. _____

Located in Gov't. Lots 1 and 7, Section 4, T. 43 N., R. 6 W., in the
Town of Namakagon, Bayfield County, Wisconsin

LEGEND

- ⊙ Brass-capped BLM monument found, as noted
- Monument set previous survey, as noted
- 2" X 48"(min.) iron pipe set this survey

Survey completed - April 5, 1988
Map completed - April 7, 1988
Job No. 88/01 Phil Hinderacker

SURVEYOR'S CERTIFICATE

I, Timothy E. Oksiuta, registered land surveyor in the State of Wisconsin, hereby certify:

That on the order of Phil Hinderacker, owner, I have made a survey of a parcel of land located in Gov't. Lots 1 and 7, Section 4, T. 43 N., R. 6 W., in the Town of Namakagon, Bayfield County, Wisconsin, described as follows:

Beginning at the NE corner of said Section 4, run N 88°-49'-00" W, 2015.06 feet, more or less, along the north line of said Section 4, to the water's edge of the Jackson Lake Channel (passing through a 2" iron pipe at 1895.06 feet, hereafter referred to as Point "A"); Thence southerly and easterly along the water's edge of the Jackson Lake Channel and Lake Namakagon to its intersection with the west line of Lot 4 of Bayfield County Certified Survey Map No. _____; Thence N 00°-19'-00" E, 354.87 feet, more or less, to the NW corner of said Lot 4 (passing through a 2" iron pipe at 32 feet, more or less, hereafter referred to as Point "B"); Thence S 89°-52'-41" E, 478.49 feet to the east line of said Section 4; Thence along said east line, N 00°-19'-00" E, 577.08 feet to the point of Beginning. The line from Point "A" to Point "B" is S 56°-23'-14" E, 1694.52 feet. Said parcel contains 1,438,000 square feet more or less, which is 33 acres, more or less.

That this map is a true representation of said survey; and

That I have fully complied with Chapter 236.34 of the Wisconsin Statutes and the Bayfield County Subdivision Ordinance in making the same.

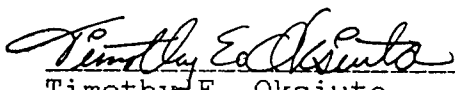

Timothy E. Oksiuta
Wis. Reg. No. S-1550

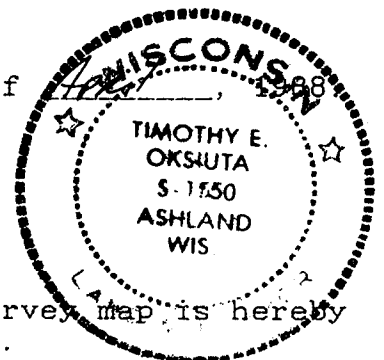
Dated this 2TH day of April, 1988

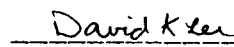

BAYFIELD COUNTY ZONING COMMITTEE

Resolved, that this Bayfield County Certified Survey Map is hereby approved by the Bayfield County Zoning Committee.

David K. Lee
Bayfield County Zoning Administrator

Dated this 1ST day of JUNE, 1988.