

7.43-5
979

BAYFIELD COUNTY CERTIFIED SURVEY MAP NO. _____

A RESURVEY OF LOT 2 OF BAYFIELD COUNTY CERTIFIED SURVEY MAP NO. 1728, RECORDED ON PAGES 156-158 IN VOLUME 10 OF CSM AND LOCATED IN LOTS 5 AND 6 OF BLOCK FIVE OF THE PLAT OF NAMAKAGON, THE ADJOINING VACATED ALLEY AND PART OF THE ADJOINING SUPERIOR & SOUTHEASTERN RAILROAD RIGHT OF WAY ALL IN GOV'T. LOT 6, SECTION 7, T. 43 N., R. 5 W., IN THE TOWN OF NAMAKAGON, BAYFIELD COUNTY, WISCONSIN.

WISCONSIN
LARRY T. NELSON
 SURVEY BY
 LARRY T. NELSON - RLS #1276
 ASHLAND, WI
 9/30/11
 LAND SURVEYOR

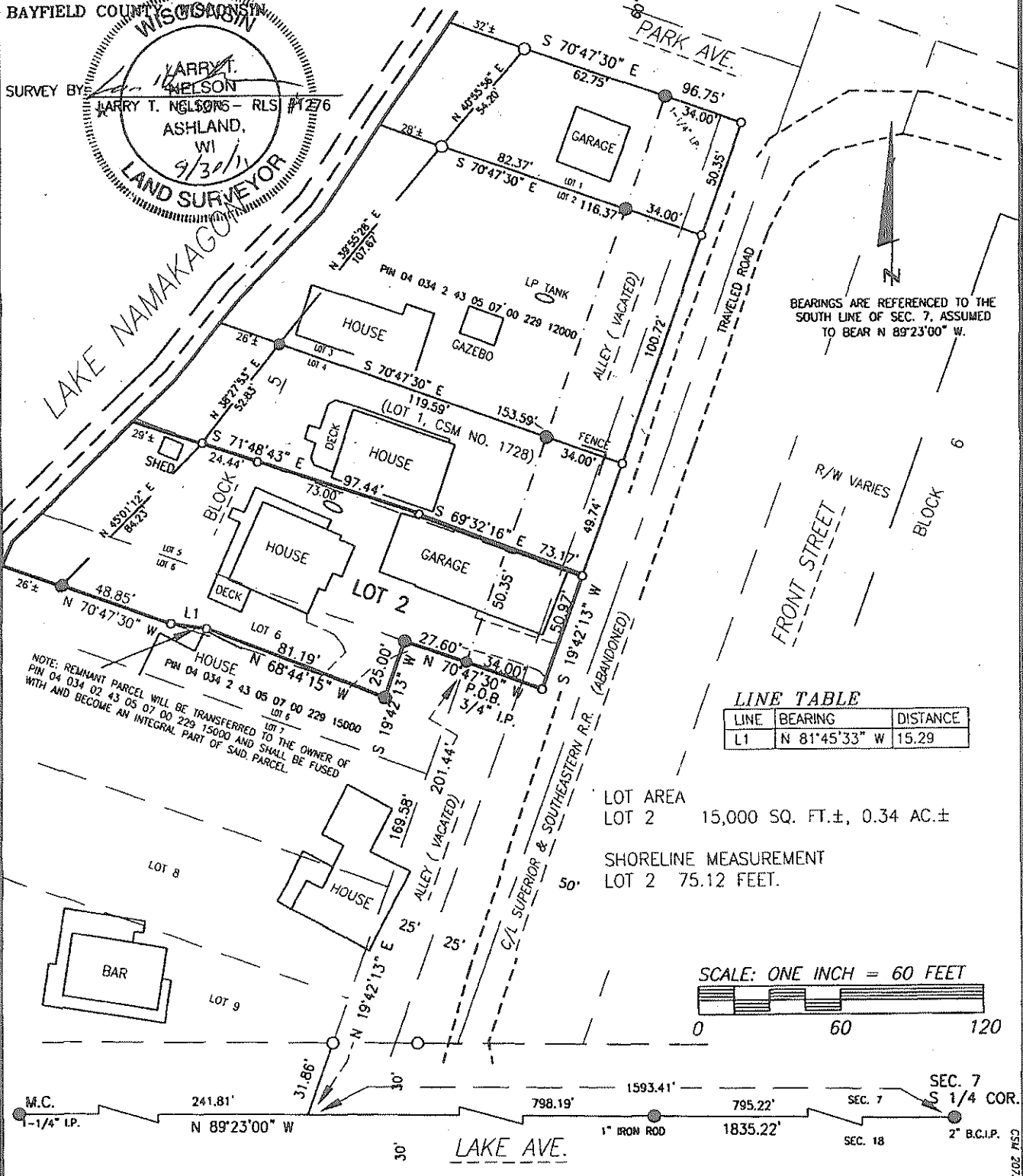

BEARINGS ARE REFERENCED TO THE SOUTH LINE OF SEC. 7, ASSUMED TO BEAR N 89°23'00" W.

LINE TABLE

| LINE | BEARING | DISTANCE |
|------|---------------|----------|
| L1 | N 81°45'33" W | 15.29 |

LOT AREA
 LOT 2 15,000 SQ. FT.±, 0.34 AC.±

SHORELINE MEASUREMENT
 LOT 2 75.12 FEET.

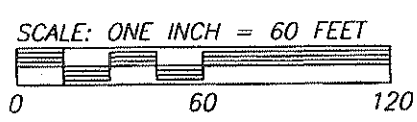

NOTE: REMNANT PARCEL WILL BE TRANSFERRED TO THE OWNER OF PIN 04 034 02 43 05 07 00 229 15000 AND SHALL BE FUSED WITH AND BECOME AN INTEGRAL PART OF SAID PARCEL.

LEGEND

- FOUND 1-1/2" IRON PIPE, UNLESS NOTED
- SET 1-1/4"(OD) X 18" IRON PIPE,
- () RECORDED DATA

CLIENT: JACOBS

JOB: N10/107
 SCALE: 1" = 60'
 DRAFTED BY: JRN
 MAY 4, 2011

FILE: T43NR5W/SEC7
 ACAD: N10/141
 PAC: H07_002
 NB. 371/PG. 61
 SHEET 1 OF 2 SHEETS

NELSON SURVEYING INCORPORATED

101 W. MAIN STREET
 SUITE 207
 ASHLAND, WISCONSIN 54806
 (715) 682-2692
 FAX: (715) 682-5100

SURVEYING NORTHERN WISCONSIN SINCE 1854
 MAP NO. CSM 2073 A ©

#5205#

BAYFIELD COUNTY CERTIFIED SURVEY MAP NO. _____

A RESURVEY OF LOT 2 OF BAYFIELD COUNTY CERTIFIED SURVEY MAP NO. 1728, RECORDED ON PAGES 156-158 IN VOLUME 10 OF CSM AND LOCATED IN LOTS 5 AND 6 OF BLOCK FIVE OF THE PLAT OF NAMAKAGON, THE ADJOINING VACATED ALLEY AND PART OF THE ADJOINING SUPERIOR & SOUTHEASTERN RAILROAD RIGHT OF WAY, ALL IN GOV'T. LOT 6, SECTION 7, T. 43 N., R. 5 W., IN THE TOWN OF NAMAKAGON, BAYFIELD COUNTY, WISCONSIN.

SURVEYOR'S CERTIFICATE

I, Larry T. Nelson, Registered Land Surveyor in the State of Wisconsin, hereby certify;

That on the order of Dwayne G. Jacobs, owner, I have resurveyed and mapped Lot 2 of Bayfield County Certified Survey Map No. 1728, recorded on Pages 156-158 in Volume 10 of CSM and located in Lot 5 and Lot 6 of Block Five of the Plat of Namakagon, the adjoining vacated alley and part of the adjoining Superior & Southeastern Railroad right-of-way, all in Government Lot 6, Section 7, T. 43 N., R. 5 W., in the Town of Namakagon, Bayfield County, Wisconsin, described as follows:

To locate the Point of Beginning, commence at the South 1/4 corner of said Section 7 and run N 89°23'00" W, 1,593.41 feet, along the south line said Section 7; Thence leaving said south line, N 19°42'13" E, 201.44 feet, along the east line of said Block 5, to the Point of Beginning.

Thence from said Point of Beginning by metes and bounds.

Thence leaving said east line, N 70°47'30" W, 27.60 feet; Thence S 19°42'13" W, 25.00 feet; Thence N 68°44'15" W, 81.19 feet; Thence N 81°45'33" W, 15.29 feet. Thence N 70°47'30" W, 48.85 feet to a meander corner that is S 70°47'30" E, 26 feet, more or less, from the ordinary high water line of Lake Namakagon; Thence along a meander line near said ordinary high water line, N 45°01'12" E, 84.23 feet to a meander corner that is S 71°48'43" E, 29 feet, more or less, from said ordinary high water line; Thence leaving said meander line, S 71°48'43" E, 97.44 feet; Thence S 69°32'16" E, 73.17 feet. Thence S 19°42'13" W, 50.97 feet; Thence N 70°47'30" W, 34.00 feet to the Point of Beginning.

Parcel contains 15,000 square feet, more or less, which is 0.34 acre, more or less, including that land lying between the meander line and the ordinary high water line of Lake Namakagon and the extensions of the lot lines to said ordinary high water line.

That I have fully complied with the Bayfield County Subdivision Control Ordinance and section 234.36 of the Wisconsin Statutes in surveying, dividing and mapping said parcel;

That this is a true and correct representation of said survey; and

That said survey and map are correct to the best of knowledge and belief.

Dated this 30 day of Sept, 2011.

Note:

The purpose of this Certified Survey Map is to reconfigure the south boundary line of Lot 2 of Certified Survey Map No 1728.

BAYFIELD COUNTY PLANNING AND ZONING DEPARTMENT

This Certified Survey Map is hereby approved by the Bayfield County Planning and Zoning Department.

Dated this 30th day of SEPT., 2011.

Karl Kastrosky
Karl Kastrosky
Planning and Zoning Director

CERTIFICATES

CLIENT: JACOBS

JOB: N10/141 FILE: T43NR5W/SEC7
SCALE: 1" = 60' ACAD: N10/141
DRAFTED BY: JRN PAC: H07_002
MAY 4, 2011 NB. 371/PG. 61
SHEET 2 OF 2 SHEETS

NELSON
SURVEYING
INCORPORATED

SUITE 207
ASHLAND, WISCONSIN 54806
(715) 682-2692
FAX: (715) 682-5100

SURVEYING NORTHERN WISCONSIN SINCE 1954
MAP NO. CSM 2073 A ©

CSM 2073