

BAYFIELD COUNTY CERTIFIED SURVEY MAP NO. _____

COMBINING LOTS 4 AND 5 OF PORT SUPERIOR SHORES, LOCATED IN GOVERNMENT LOT 1 OF SECTION 22, T. 50 N., R. 4 W., IN THE TOWN OF BAYFIELD, BAYFIELD COUNTY, WISCONSIN

2358

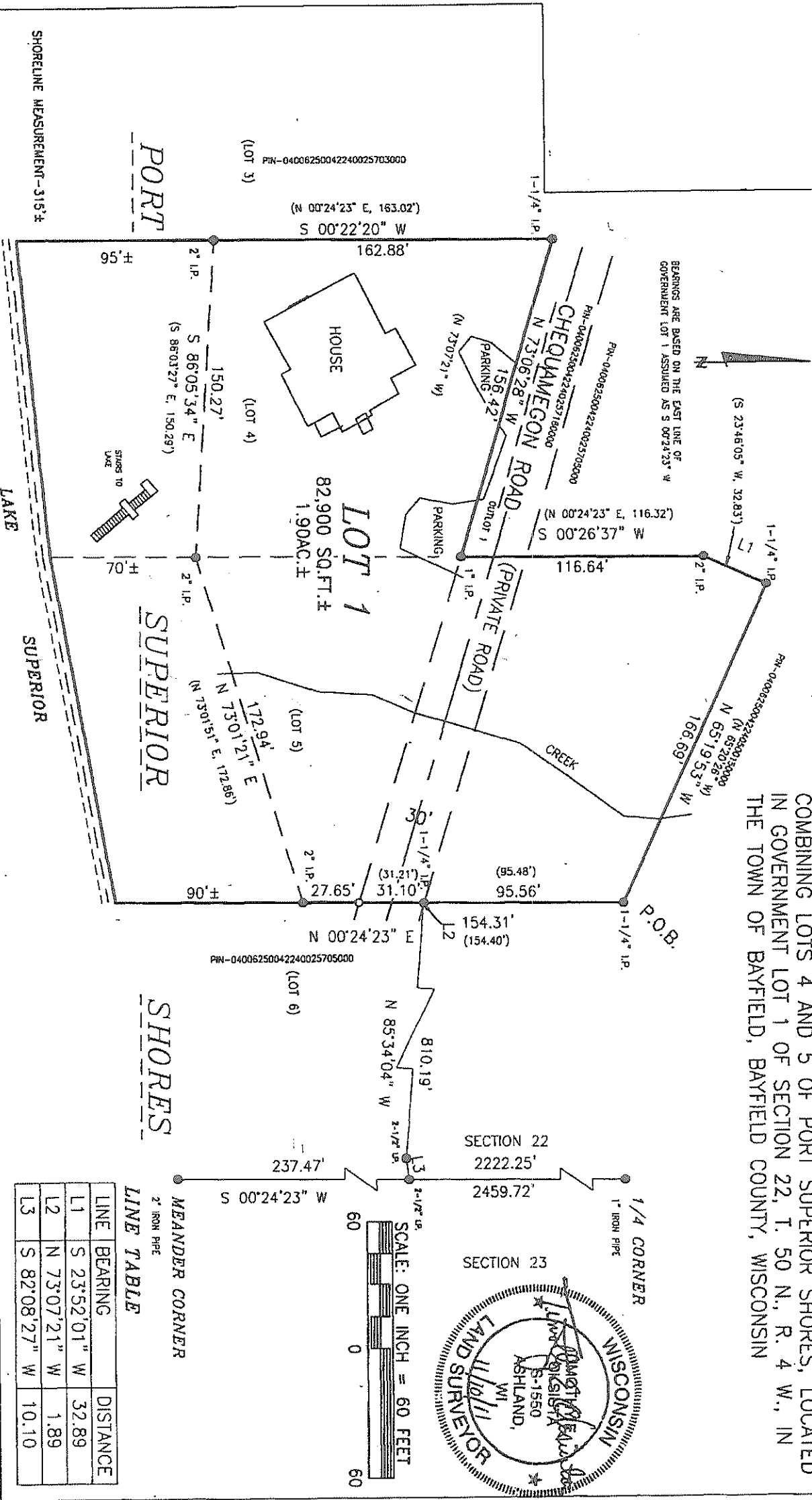

BEARINGS ARE BASED ON THE EAST LINE OF GOVERNMENT LOT 1 ASSUMED AS S 00°24'23" W

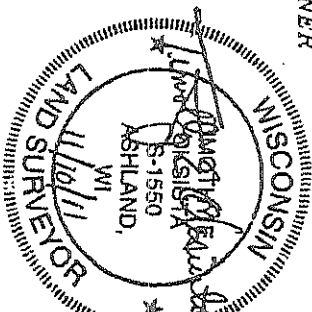

LINE TABLE

LINE	BEARING	DISTANCE
L1	S 23°52'01" W	32.89
L2	N 73°07'21" W	1.89
L3	S 82°08'27" W	10.10

LEGEND
 ● MONUMENT FOUND, AS NOTED
 ○ 1-1/4" X 18" IRON PIPE SET THIS SURVEY, WT. 1.68 LB./FT (0.00') RECORDED DATA
 PIPE DIMENSIONS ARE OUTSIDE DIAMETER

CLIENT: CARRIER, G.
 JOB NO.: N 11/163
 SCALE: ONE INCH = 60 FEET
 DATE: OCTOBER 20, 2011

DRAWN BY: T.E.O.
 FILE: N/388RIV/SE22
 PSCALE/NT_162 ACAD/NT1163 CARRIER
 NR 388 PG 39 SHEET 1 OF 2 SHEETS

NELSON SURVEYING INCORPORATED
 SURVEYING NORTHWEST WISCONSIN SINCE 1884

101 W. MAIN STREET
 SUITE 207
 ASHLAND, WISCONSIN 54809
 (715) 682-7692
 FAX: (715) 682-3100
 MAP NO. CSU 2358

BAYFIELD COUNTY CERTIFIED SURVEY MAP NO. _____

COMBINING LOTS 4 AND 5 OF PORT SUPERIOR SHORES, LOCATED IN GOVERNMENT LOT 1 OF SECTION 22, T. 50 N., R. 4 W., IN THE TOWN OF BAYFIELD, BAYFIELD COUNTY, WISCONSIN

SURVEYOR'S CERTIFICATE

I, TIMOTHY E. OKSIUTA, REGISTERED LAND SURVEYOR IN THE STATE OF WISCONSIN, HEREBY CERTIFY:

THAT ON THE ORDER OF GREG CARRIER, I HAVE MADE A SURVEY AND MAP TO COMBINE LOTS 4 AND 5 OF PORT SUPERIOR SHORES, LOCATED IN GOVERNMENT LOT 1 OF SECTION 22, T. 50 N., R. 4 W., IN THE TOWN OF BAYFIELD, BAYFIELD COUNTY, WISCONSIN, DESCRIBED AS FOLLOWS:

TO LOCATE THE POINT OF BEGINNING, COMMENCE AT THE E 1/4 CORNER OF SAID SECTION 22 AND RUN S 00°24'23" W, 2222.25 FEET ON THE EAST LINE OF SAID SECTION 22, TO THE NORTHERLY RIGHT OF WAY LINE OF CHEQUAMEGON ROAD (PRIVATE). THENCE LEAVING SAID EAST LINE AND ON SAID NORTHERLY RIGHT OF WAY LINE, S 82°08'27" W, 10.10 FEET. THENCE LEAVING SAID NORTHERLY RIGHT OF WAY LINE AND ON THE CHORD OF A CURVE TO THE RIGHT, N 85°34'04" W, 810.19 FEET. TO THE NORTHERLY RIGHT OF WAY LINE OF CHEQUAMEGON ROAD. THENCE ON SAID NORTHERLY RIGHT OF WAY LINE, N 73°07'21" W, 1.89 FEET. THENCE LEAVING SAID NORTHERLY RIGHT OF WAY LINE, N 00°24'23" E, 95.56 FEET TO THE NE CORNER OF LOT 5 OF PORT SUPERIOR SHORES AND THE POINT OF BEGINNING.

THENCE FROM SAID POINT OF BEGINNING BY METES AND BOUNDS:

N 65°19'53" W, 166.69 FEET. THENCE S 23°52'01" W, 32.89 FEET. THENCE S 00°26'37" W, 116.64 FEET. THENCE N 73°06'28" W, 156.42 FEET. THENCE S 00°22'20" W, 162.88 FEET TO A 2" IRON PIPE MENDER CORNER WHICH IS N 00°22'20" E, 95 FEET, MORE OR LESS, FROM THE WATER'S EDGE OF LAKE SUPERIOR. THENCE ALONG A MEANDER LINE NEAR SAID WATER'S EDGE, S 86°05'34" E, 150.27 FEET. THENCE N 73°01'21" E, 172.94 FEET TO A 2" IRON PIPE MEANDER CORNER WHICH IS N 00°24'23" E, 90 FEET, MORE OR LESS, FROM THE WATER'S EDGE OF LAKE SUPERIOR. THENCE LEAVING SAID MEANDER LINE, N 00°24'23" E, 154.31 FEET TO THE POINT OF BEGINNING.

SAID PARCEL CONTAINS 82,900 SQUARE FEET, MORE OR LESS, WHICH IS 1.90 ACRES, MORE OR LESS, INCLUDING THAT LAND LYING BETWEEN THE ORDINARY HIGH WATER LINE OF LAKE SUPERIOR AND THE MEANDER LINE BETWEEN THE EXTENSIONS OF THE LOT LINES TO SAID ORDINARY HIGH WATER LINE.

SAID PARCEL IS SUBJECT OF EASEMENTS, RESERVATIONS AND RESTRICTIONS OF RECORD OR USE, IF ANY.

THAT THIS MAP IS A TRUE REPRESENTATION OF SAID SURVEY;

THAT SAID SURVEY AND MAP FULLY COMPLY WITH THE PROVISIONS OF SECTION 236.34 OF THE WISCONSIN STATUTES AND THE BAYFIELD COUNTY SUBDIVISION CONTROL ORDINANCE IN MAKING SAID SURVEY AND MAP; AND

THAT SAID SURVEY AND MAP ARE CORRECT TO THE BEST OF MY KNOWLEDGE AND BELIEF.

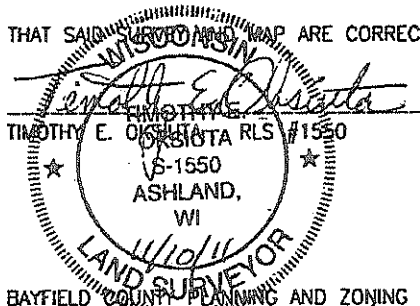

BAYFIELD COUNTY PLANNING AND ZONING DEPARTMENT APPROVAL

THIS BAYFIELD COUNTY CERTIFIED SURVEY MAP IS HEREBY APPROVED BY THE BAYFIELD COUNTY PLANNING AND ZONING DEPARTMENT.

Karl Kastrovsky
KARL KASTROVSKY
PLANNING AND ZONING DIRECTOR
DATED THIS 19th DAY OF Nov. 2011.

CLIENT: CARRIER, G.
JOB NO.: N 11/163
SCALE: ONE INCH = 80 FEET
OCTOBER 20, 2011

DRAFTED BY: T.E.O.
FILE: N/1504R3W/SEC7
PSDATA/N11_162 ACAD/N11163 CARRIER
NB. 386 PG. 35 SHEET 2 OF 2 SHEETS

**NELSON
SURVEYING
INCORPORATED**
SURVEYING NORTHERN WISCONSIN SINCE 1854

101 W. MAIN STREET
SUITE 207
ASHLAND, WISCONSIN 54808
(715) 622-2892
FAX: (715) 622-3100

MAP NO. CSN 2358