

NOTE:

A copy of this is in file # 4-43-4

~~604~~ 521

FORM NO. 985-A



Stock No. 26273

Pl. 10, 00

Gov. Lot. 7 3 - 43 - 4

Gov. Lot 1. 314891 4-43-4

248

BAYFIELD COUNTY CERTIFIED SURVEY MAP NO. 000618

REGISTERED AT 3 P. M. ON JUN 6 - 1988

Vol. 4 of CSM Pages 248-251

Otto Korabela

REGISTER OF DEEDS

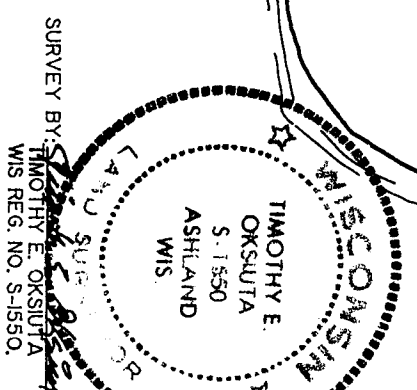
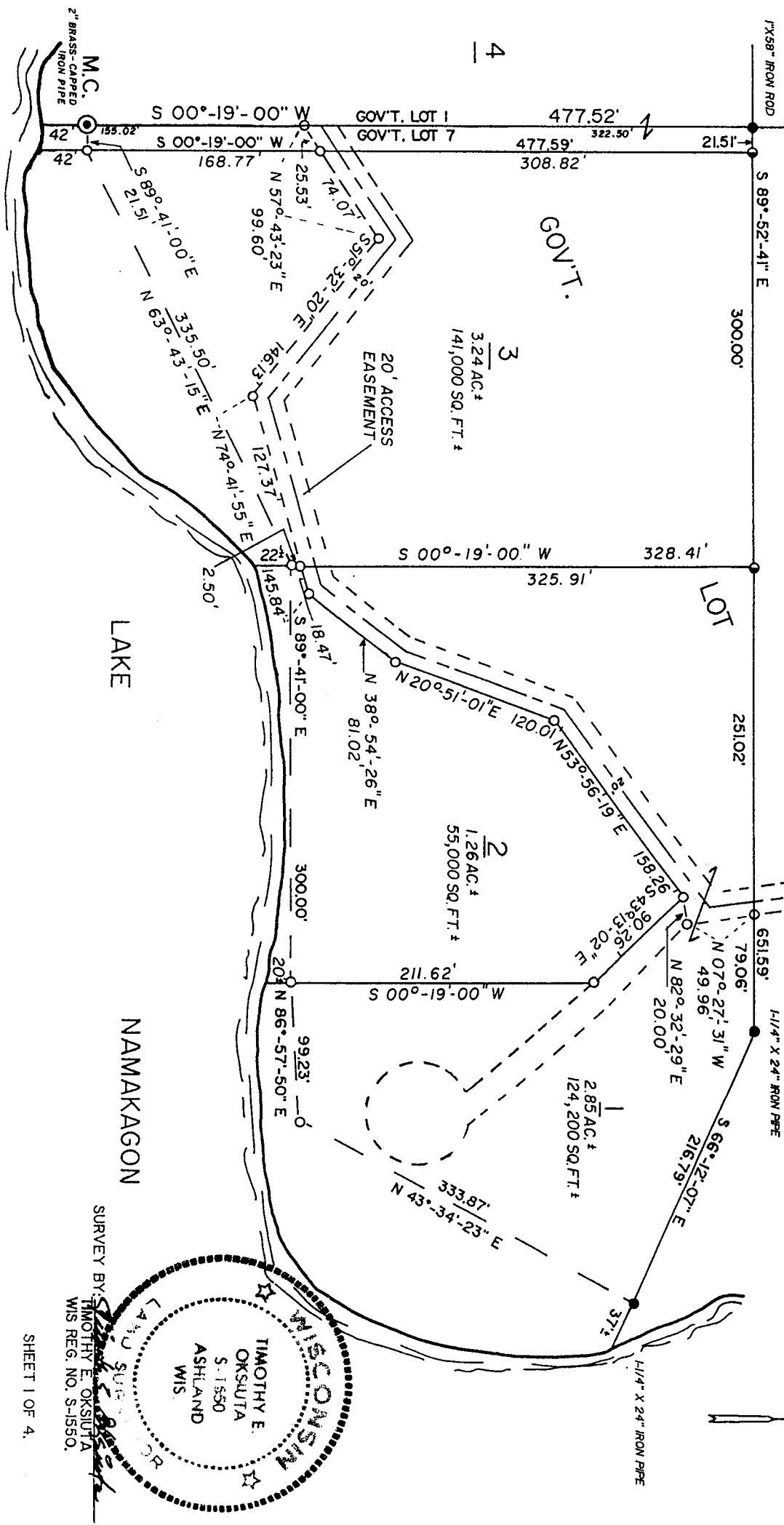
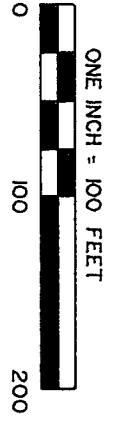

BAYFIELD COUNTY CERTIFIED SURVEY MAP NO. _____

LOCATED IN GOV'T. LOT 7, SECTION 3, AND GOV'T. LOT 1, SECTION 4, ALL IN T. 43 N., R. 6 W.,
IN THE TOWN OF NAMAKAGON, BAYFIELD COUNTY, WISCONSIN

BAYFIELD COUNTY CERTIFIED SURVEY

MAP NO. _____

GOV'T.



SURVEY BY

TIMOTHY E. OKSALITA
WIS. REG. NO. 1550

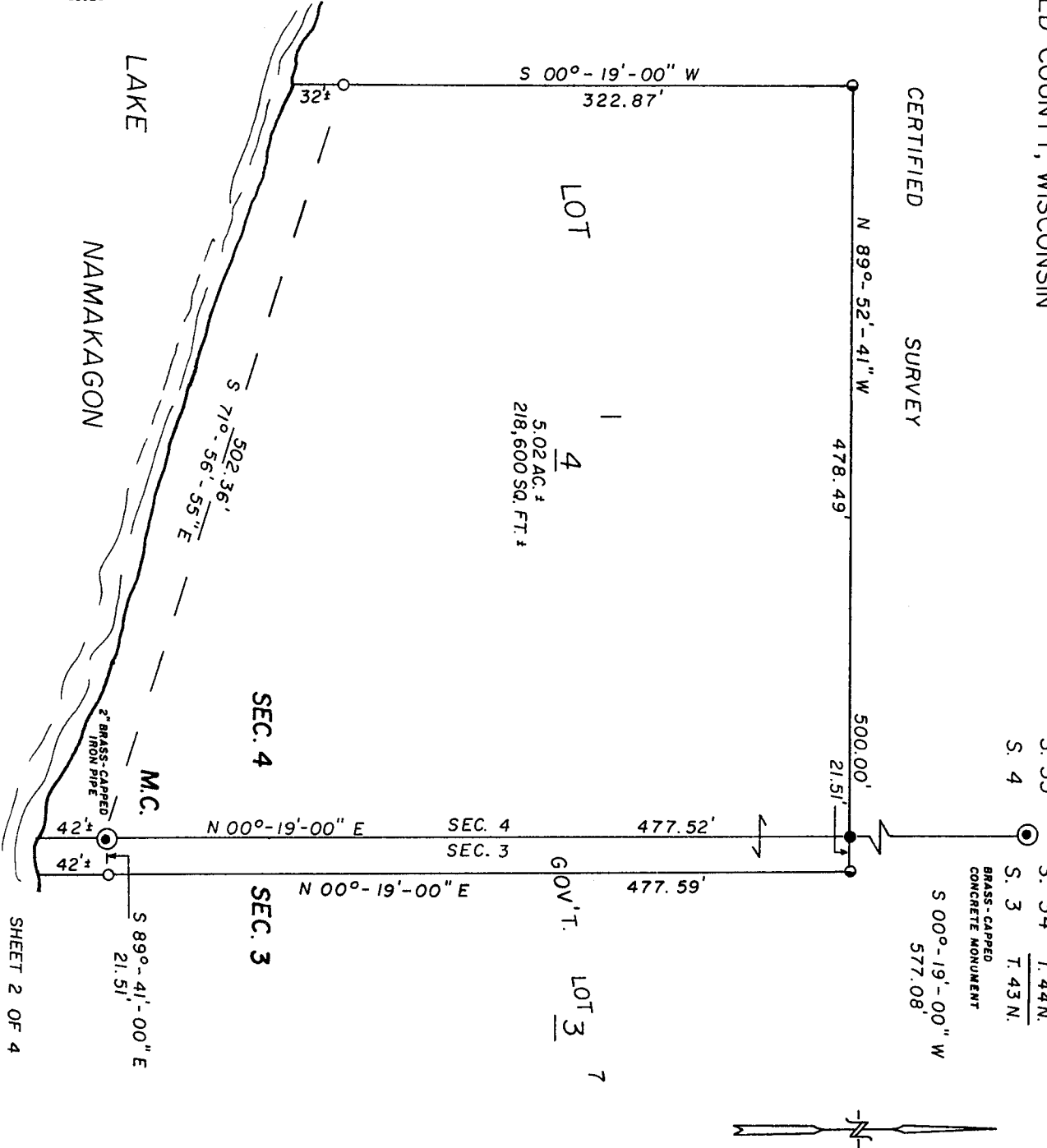
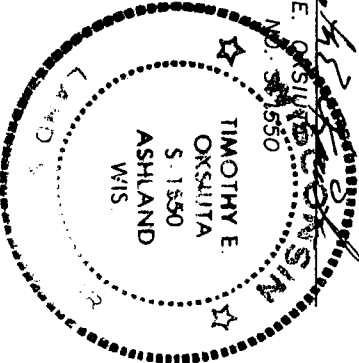

249

Stock No. 26273

BAYFIELD COUNTY CERTIFIED SURVEY MAP NO. _____
 Located in Gov't. Lot 7, Section 3, and Gov't. Lot 1, Section 4, all in
 T. 43 N., R. 6 W., in the Town of Namakagon, Bayfield County, Wisconsin

LEGEND

- ⊙ Brass-capped BLM monument found, as noted
- Monument set previous survey, as noted
- 2" X 48" (min.) iron pipe set this survey
- 1" X 30" iron pipe set this survey

Survey completed - April 5, 1988

Map completed - April 7, 1988

Job No. 88/01 Phil Hinderacker

SURVEYOR'S CERTIFICATE

I, Timothy E. Oksiuta, registered land surveyor in the State of Wisconsin hereby certify:

That on the order of Phil Hinderacker, owner, I have surveyed, divided and mapped a parcel of land located in Gov't. Lot 7, Section 3, and Gov't. Lot 1, Section 4, all in T. 43 N., R. 6 W., in the Town of Namakagon, Bayfield County, Wisconsin, described as follows:

To locate the Point of Beginning, commence at the NE corner of said Section 4, and run S 00°-19'-00" W, 577.08' along the line between said Sections 3 and 4, to a 1" iron rod, which is the Point of Beginning.

Thence from said Point of Beginning by metes and bounds:

N 89°-52'-41" W, 478.49 feet to a 2" iron pipe; Thence S 00°-19'-00" W, 322.87 feet to a 2" iron pipe near the water's edge of Lake Namakagon; Thence along a meander line near said water's edge, S 71°-56'-55" E, 502.36 feet to the BLM meander corner between said Sections 3 and 4; Thence S 89°-41'-00" E, 21.51 feet to a 1" iron pipe; Thence N 63°-43'-15" E, 335.50 feet to a 1" iron pipe; Thence S 89°-41'-00" E, 300.00 feet to a 1" iron pipe; Thence N 86°-57'-50" E, 99.23 feet to a 1" iron pipe; Thence N 45°-34'-23" E, 333.67 feet to a 1-1/4" iron pipe; Thence leaving said meander line, N 66°-12'-07" W, 216.79 feet to a 1-1/4" iron pipe; Thence N 89°-52'-41" W, 651.59 feet to the Point of Beginning.

Intending to include that land lying between the meander line and the water's edge of Lake Namakagon and the west and northerly lines of said parcel extended to said water's edge.

Said parcel contains 538.800 square feet, more or less, which is 12.37 acres, more or less.

That this map is a true representation of said survey; and

That I have fully complied with Chapter 236.34 of the Wisconsin Statutes and the Bayfield County Subdivision Ordinance in surveying, dividing and mapping the same.

Timothy E. Oksiuta Dated this 11th day of April, 1988
 Timothy E. Oksiuta
 Wis. Reg. No. S-1550

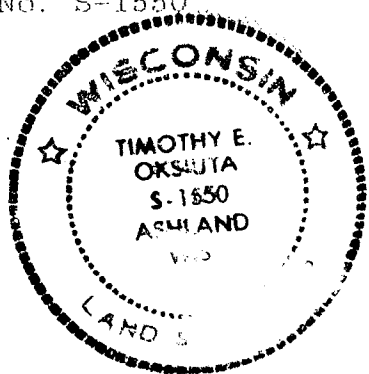

Stock No. 26273

BAYFIELD COUNTY CERTIFIED SURVEY MAP NO. _____

Located in Gov't. Lot 7, Section 3, and Gov't. Lot 1, Section 4, all in T. 43 N., R. 6 W., in the Town of Namakagon, Bayfield County, Wisconsin

BAYFIELD COUNTY ZONING COMMITTEE APPROVAL

Resolved, that this Bayfield County Certified Survey Map is hereby approved by the Bayfield County Zoning Committee.

David K Lee Dated this 1st day of JUNE, 1988
David K. Lee
Bayfield County Zoning Administrator

NOTE

ACCESS TO LOTS 1 - 4 WILL BE FROM THE 20 FOOT ACCESS EASEMENT SHOWN ON THIS MAP.



251