

Handwritten notes: # 528, A copy of this is in 7-50-3

BAYFIELD COUNTY CERTIFIED SURVEY MAP NO. 000612

LOCATED IN GOV'T. LOT 4 OF SECTION 6, AND GOV'T. LOT 1 OF SECTION 7, ALL IN T. 50 N., R. 3 W., IN THE TOWN OF BAYFIELD, BAYFIELD COUNTY, WISCONSIN

LEGEND

- 1" X 30" IRON PIPE, WEIGHING 1.13 LBS./FT., SET THIS SURVEY
- IRON PIPE FOUND IN PLACE, DIAMETER NOTED

SCALE: ONE INCH = 100 FEET

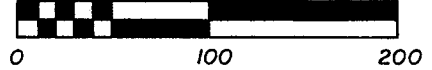

SURVEY COMPLETED - 1/5/88
MAP COMPLETED - 1/11/88
JOB NO. 87/07 J. DAVIS

REGISTER'S OFFICE
Bayfield County, WIS. } S.S. Doc. No. 374277
RECORDED AT 3:50 P.M.
ON APR 22 1988 IN *Otto Korpela*
Vol 14 of CSM page 236-239 Incl. REGISTER OF DEEDS

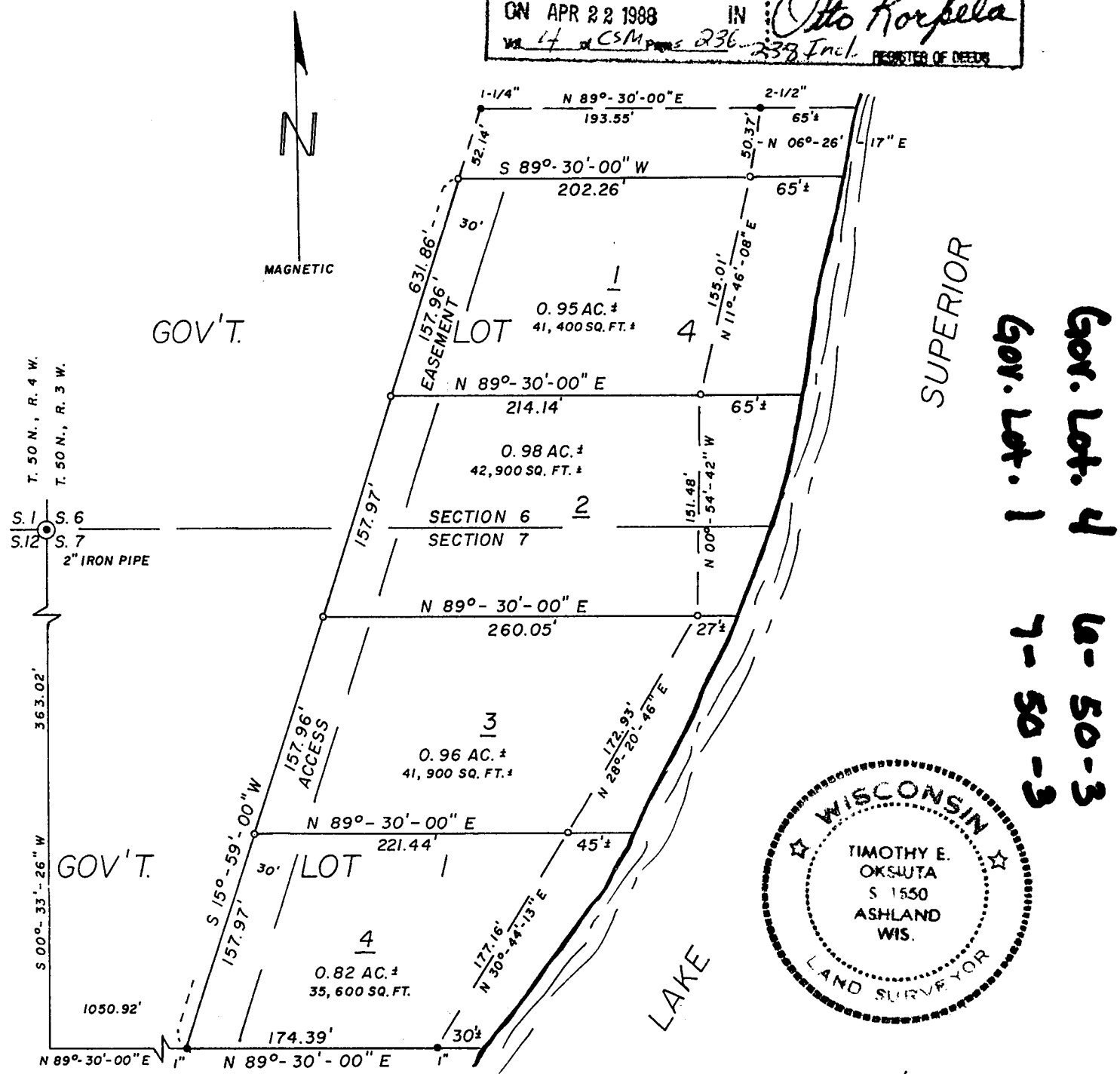

Gov. Lot. 4 U-50-3
Gov. Lot. 1 7-50-3



NOTE
SEE SHEET 3 FOR ACCESS EASEMENT

SURVEY AND MAP *Timothy E. Oksiuta*
TIMOTHY E. OKSIUTA
WIS. REG. NO. S-1550

PL 8. (A)

Stock No. 26273

BAYFIELD COUNTY CERTIFIED SURVEY MAP NO. _____

Located in Gov't. Lot 4 of Section 6 and Gov't. Lot 1 of Section 7, all in T. 50 N., R. 3 W., in the Town of Bayfield, Bayfield County, Wisconsin

SURVEYOR'S CERTIFICATE

I, Timothy E. Oksiuta, registered land surveyor in the State of Wisconsin hereby certify:

That on the order of James V. Davis, owner, I have surveyed, divided and mapped the following described parcel of land located in Gov't. Lot 4 of Section 6 and Gov't. Lot 1 of Section 7, all in T. 50 N., R. 3 W., in the Town of Bayfield, Bayfield County, Wisconsin;

To locate the Point of Beginning, commence at the NW corner of said Section 7 and run S 00°-33'-26" W, 363.02 feet; Thence N 89°-30'-00" E, 1050.92 feet to the Point of Beginning.

Thence from said Point of Beginning by metes and bounds:

Continue N 89°-30'-00" E, 174.39 feet to a meander line near the shore of Lake Superior

Thence along said meander line, N 30°-44'-13" E, 177.16 feet;
Thence N 29°-20'-46" E, 172.93 feet;
Thence N 00°-54'-42" W, 151.48 feet;
Thence N 11°-46'-08" E, 155.01 feet;
Thence leaving said meander line, S 89°-30'-00" W, 202.26 feet;

Thence S 15°-59'-00" W, 631.86 feet to the Point of Beginning.

Intending to include that land lying between the meander line and the water's edge of Lake Superior and the north and south lines of the parcel extended to said water's edge.

Said parcel contains 161,800 square feet, more or less, which is 3.71 acres, more or less.

That this map is a true representation of said survey and subdivision;

That said survey, subdivision and map are correct to the best of my knowledge and belief; and

That I have fully complied with chapter s. 236.34 of the Wisconsin Statutes and the Bayfield County Subdivision Ordinance in making the same.

Timothy E. Oksiuta
Timothy E. Oksiuta
Wis. Reg. No. S-1550

Dated this 11TH day of January, 1988.

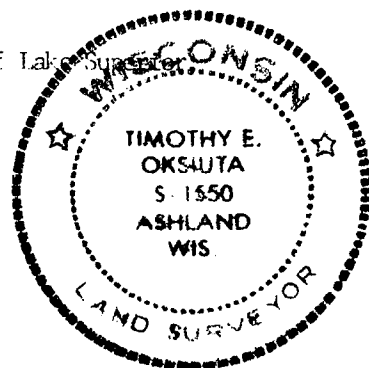

BAYFIELD COUNTY ZONING COMMITTEE APPROVAL

Resolved, that this Bayfield County Certified Survey Map is hereby approved by the Bayfield County Zoning Committee.

Carolyn Sneed
Carolyn Sneed - Chairperson

Dated this 1ST day of MARCH, 1988.

Stock No. 26273

BAYFIELD COUNTY CERTIFIED SURVEY MAP NO. _____
Located in Gov't. Lot 4 of Section 6 and Gov't. Lot 1 of
Section 7, all in T. 50 N., R. 3 W., in the Town of Bayfield,
Bayfield County, Wisconsin

BAYFIELD CITY COUNCIL APPROVAL

Resolved, that this Bayfield County Certified Survey Map, lying within
the extraterritorial jurisdiction of the City of Bayfield, is hereby
approved by the Bayfield City Council.

Edwin Erickson Dated this 12 day of March, 1988.
Edwin Erickson - Mayor

TOWN OF BAYFIELD APPROVAL

Resolved, that this Bayfield County Certified Survey Map is hereby
approved by the Town Board of the Town of Bayfield.

Thomas J. Jordan Dated this 3 day of March, 1988.
Carl Wicklidal - Town Chairman
THOMAS J. JORDAN

