

539

Stock No. 26273

372345

NOV 18 1987

4 dCSM 5 216-217 Incl.

BAYFIELD COUNTY CERTIFIED SURVEY MAP NO. 000602

LOCATED IN GOV'T. LOT 2, SECTION 5, T. 49 N., R. 4 W; IN THE TOWN OF BAYVIEW,
BAYFIELD COUNTY, WISCONSIN, BEING THE NORTH 100' OF LOT 1 OF BLOCK 3 OF THE
BAYVIEW BEACH ASSESSOR'S PLAT.

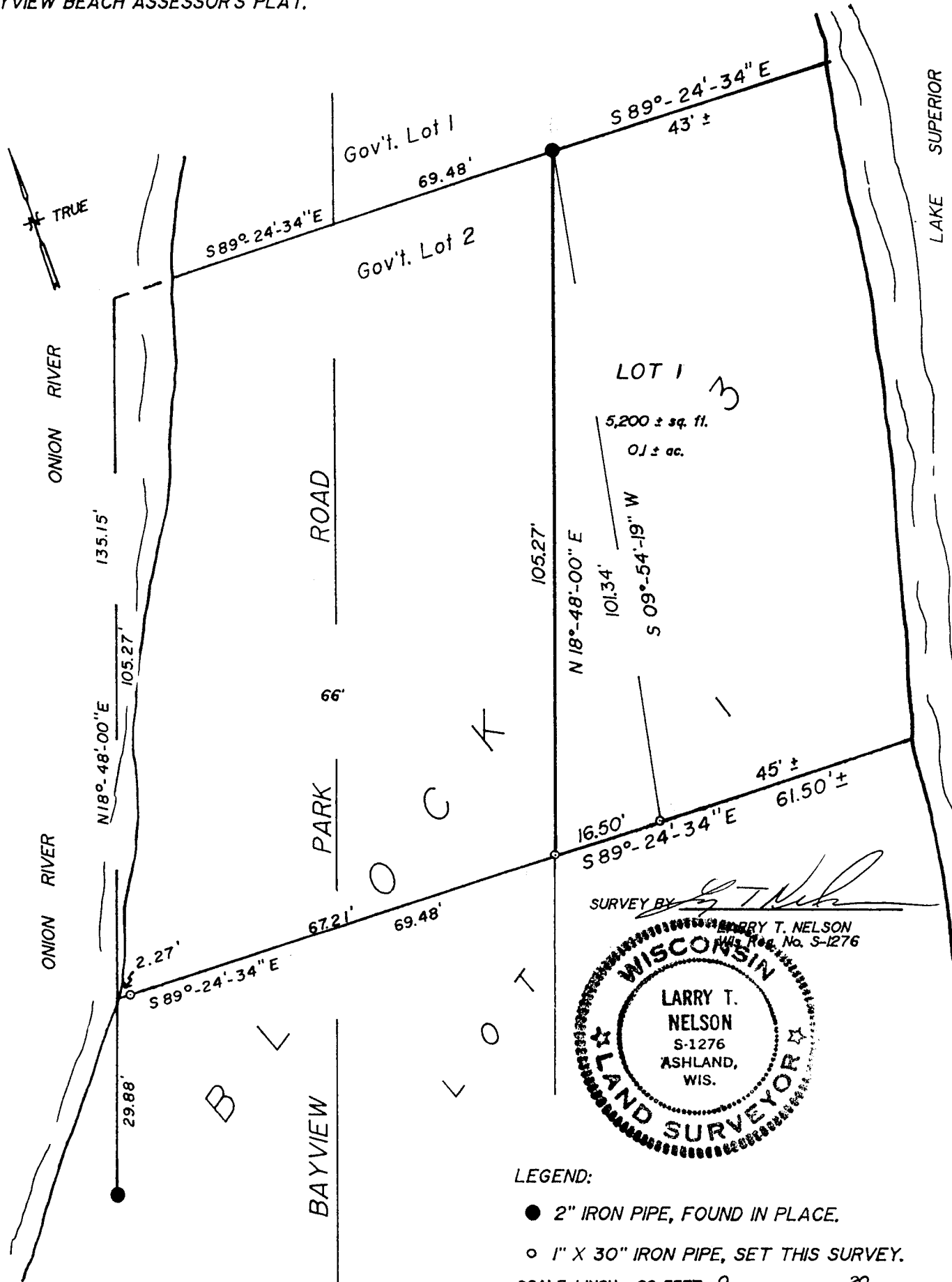

Gov. Lot 2 5-49-4

LEGEND:

- 2" IRON PIPE, FOUND IN PLACE.
- 1" X 30" IRON PIPE, SET THIS SURVEY.

SCALE: 1 INCH = 20 FEET. 0 20

SURVEY COMPLETED SEPT. 11, 1987.
JOB NO. 87/92 DNR, SEPT. 15, 1987.

SHEET 1 OF 2

NELSON SURVEYING AND ENGINEERING, INC.
Rt. 1, Box 53, Sanborn Ave. Ashland, WI 54806
(715) 682-2692

2/6

Stock No. 26273

BAYFIELD COUNTY CERTIFIED SURVEY MAP NO. 000602
 Located in Gov't. Lot 2, Section 5, T. 49 N., R. 4 W.;
 in the Town of Bayview, Bayfield County, Wisconsin.

I, Larry T. Nelson, registered land surveyor in the State of Wisconsin, hereby certify;

That I have surveyed and mapped a parcel of land described as follows; The north 100 feet of Lot 1, in Block 3, of the Bayview Beach Assessor's Plat, located in Gov't. Lot 2, Section 5, T. 49 N., R. 4 W.; in the Town of Bayview, Bayfield County, Wisconsin.

That this Certified Survey Map is a correct representation of said survey.

That said survey and map are correct to the best of my knowledge and belief; and

That I have fully complied with the provisions of chapter 236.34 of the Wisconsin Statutes and the Subdivision Ordinance of Bayfield County.

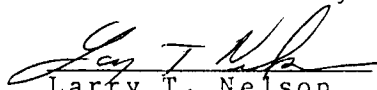
 Dated this 17th day of Nov, 1987.
 Larry T. Nelson
 Wis. Reg. No. S-1276

BAYFIELD COUNTY ZONING COMMITTEE APPROVAL

Resolved, that this Bayfield County Certified Survey Map is approved by the Bayfield County Zoning Committee.

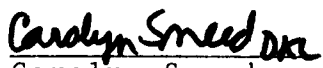
 Dated this 18th day of Nov, 1987.
 Carolyn Sneed
 Chairperson



NOTE: The lot division is approved by authority of a variance granted by the Bayfield County Board of Adjustment on April 30, 1987.