

54

AL. 1 35-45-9

74

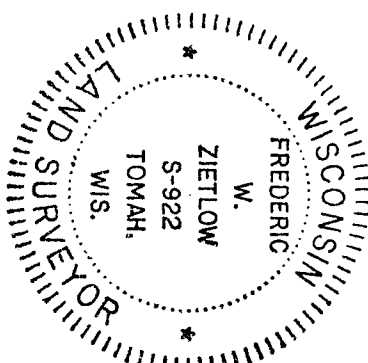
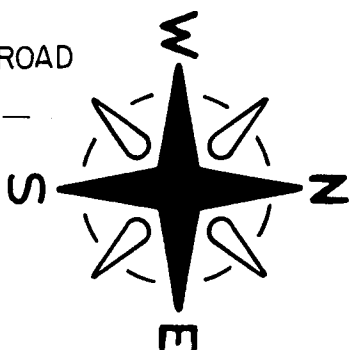

SURVEYOR'S CERTIFICATE I, Frederic W. Zietlow, Reg. Land Surveyor, hereby certify: That I have surveyed, divided, and mapped that part of Gov't. Lot 1 and part of the NE $\frac{1}{4}$ -SE $\frac{1}{4}$, Sec. 35-145N-R9W, Bayfield County, Wisconsin bounded and described as follows: Commencing at the E $\frac{1}{2}$ corner of said Section 35; thence S0 $^{\circ}$ -38'W 1130.83 ft.; thence N89 $^{\circ}$ -22'W 600 ft. to the point of beginning; thence S0 $^{\circ}$ -38'W 440 ft.; thence N89 $^{\circ}$ -22'W 630.88 ft. thence N0 $^{\circ}$ -38'E 39.82 ft. Ex. 1/2 PIPE thence N29 $^{\circ}$ -15'E 249.06 ft.; thence N34 $^{\circ}$ -15'W 221.30 ft.; thence S89 $^{\circ}$ -22'E 638.16 ft. to the point of beginning.

E 1/4 COR.
SEC. 35
T45N-R9W

18.54'
18.54'

221.30 ft.; thence S89 $^{\circ}$ -22'E
638.16 ft. to the point of beg.
That such plat is a correct
representation of all exterior
boundaries of the land surveyed
and the subdivision thereof made.

That I have made such survey,
land division and plat by the direction
of Adolph Hans. That I have fully
complied with chapter 236 of the Wis.
Statutes and the subdivision regulations
of Bayfield County.

Frederic W. Zietlow
Frederic W. Zietlow, Reg. Land Surveyor
VACATIONLAND SURVEYOR'S INC.
Gordon, Wisconsin

000070
C.S.M. No.

CERTIFIED SURVEY MAP

LOCATED IN PART OF G.L. 1 & PART OF THE
NE-SE OF SEC. 35, T45N-R9W, TOWN OF
BARNES, BAYFIELD CO., WIS.

APPROVED BAYFIELD CO. ZONING COMM.

DATE 12-14-72

284796

REGISTERS OFFICE
Bayfield County, Wis.

RECORDED AT 3:00 P.M.
ON DEC 14 1972 IN

of 1511 Page 74

Sue Osterman
REGISTER OF DEEDS

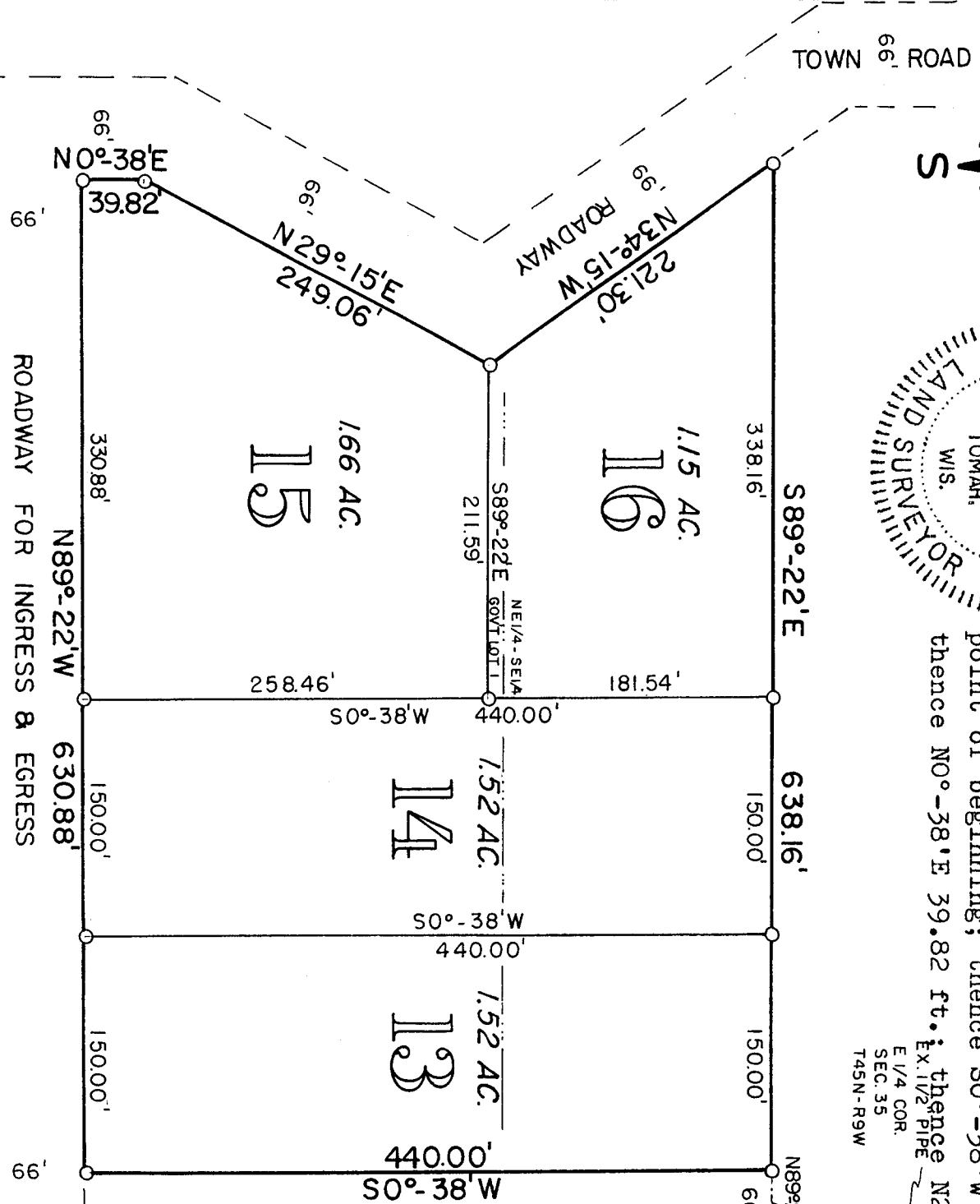

DATE: 9-19-72

SCALE: 1"=100'

BEARINGS ARE TRUE (SOLAR)