

CERTIFIED SURVEY MAP NO. ~~XXXXXX~~

000628

#549

PART OF GOVERNMENT LOT 8, SECTION 12,
TOWNSHIP 43 NORTH, RANGE 6 WEST,
BAYFIELD COUNTY, WISCONSIN

REGISTER'S OFFICE Bayfield County, WIS.	} S.S.:	Doc. No.
RECORDED AT 1:20 P.M. ON SEP 8 1988		376367
Vol. 4 of CSM Pages 272	IN	<i>Otto Korpela</i>
		273 Incl. REGISTER OF DEEDS

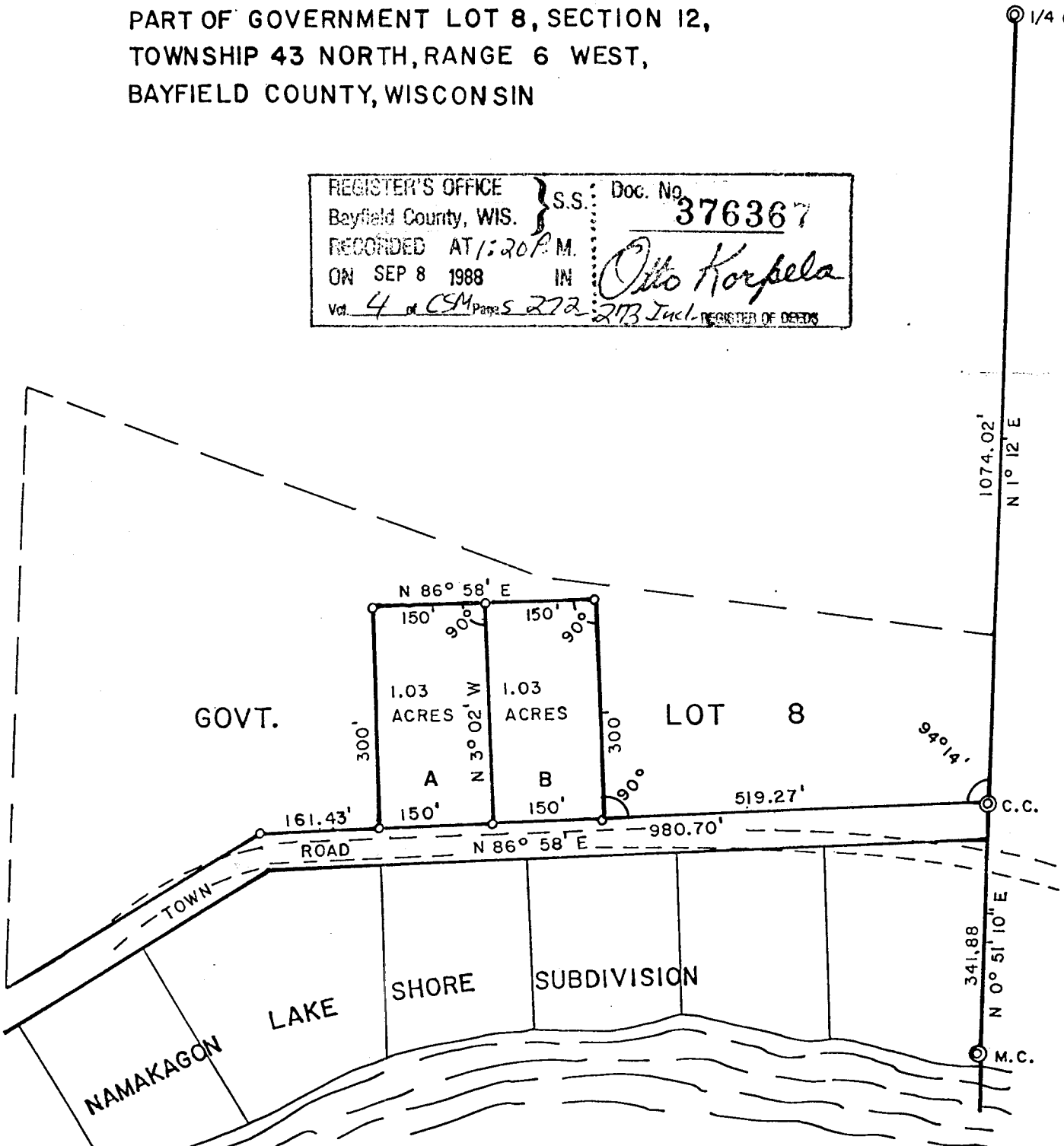

LEGEND

- ⊙ EXISTING GOVT. MONUMENT
- ◻ IRON PIPE SET THIS SURVEY (1 1/4" X 30")

SCALE: 1" = 200'

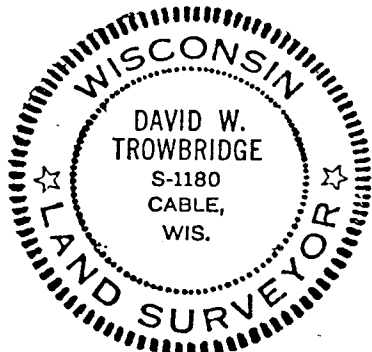

Gov. Lot. 8 12-43-4

272

CERTIFIED SURVEY MAP NO. _____

000628

Part of Government Lot 8, Section 12, Township 43 North,
Range 6 West, Bayfield County, Wisconsin.

SURVEYOR'S CERTIFICATE

I, Wayne Trowbridge, Registered Land Surveyor, do hereby
certify;

That I have surveyed, divided and mapped part of Govern-
ment Lot 8, Section 12, T 43 N, R 6 W, Bayfield County,
Wisconsin, bounded and described as follows:

Commencing at the East 1/4 Corner of Section 12, T 43 N,
R 6 W; thence S 1° 12' W, 1074.02 feet along the east line
of Section 12 to the north line of Government Lot 13; thence
S 86° 58' W along said north line, 519.27 feet to the Point of
Beginning; thence continuing on said bearing, 300.00 feet;
thence N 3° 02' W, 300.00 feet; thence N 86° 58' E, 300.00
feet; thence S 3° 02' E, 300.00 feet to the Point of Beginning.

That I have made such survey and map by the direction of
the owner of said lands; That such map is a correct representa-
tion of all exterior boundaries of the land surveyed and the
subdivision thereof made; That I have fully complied with the
provisions of Chapter 236 of the Wisconsin Statutes and the
subdivision regulations of Bayfield County in surveying and
mapping same.

21 July 1977
Date

Wayne Trowbridge
RLS No. S-1180

Bearings are based on the Department of the Interior General
Land Office Survey of the Namakagon Lake Shore Subdivision
dated October 29, 1930.

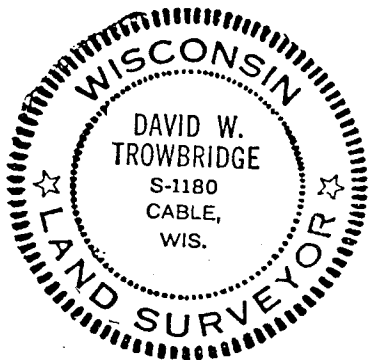

APPROVED
Bayfield County Zoning Comm.
By Dankler
Date 8 SEPT 88 App# _____ Map# _____

273