

#55

284795

REGISTERED AT...  
RECORDED AT...  
DEC 14 1972  
at 4511 Page 73  
Paul Peterson  
REGISTER OF DEEDS

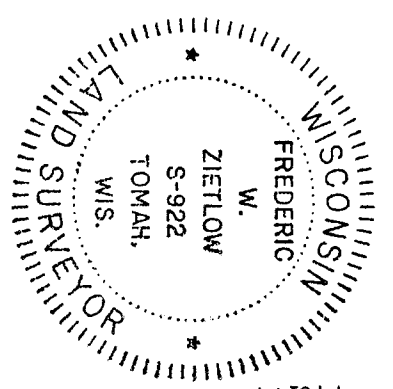
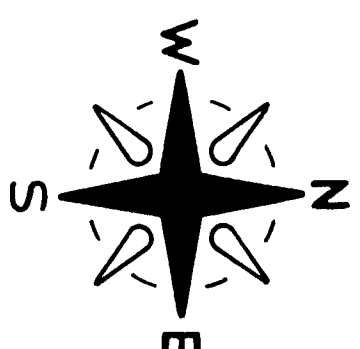

FREDERIC W. ZIETLOW, Reg. Land Surveyor, VACATIONLAND SURVEYOR'S Inc. Gordon, Wisconsin

*Frederic W. Zietlow*

GL 1. SEC. 35-45-9

000069  
Q 5 M. No.

73

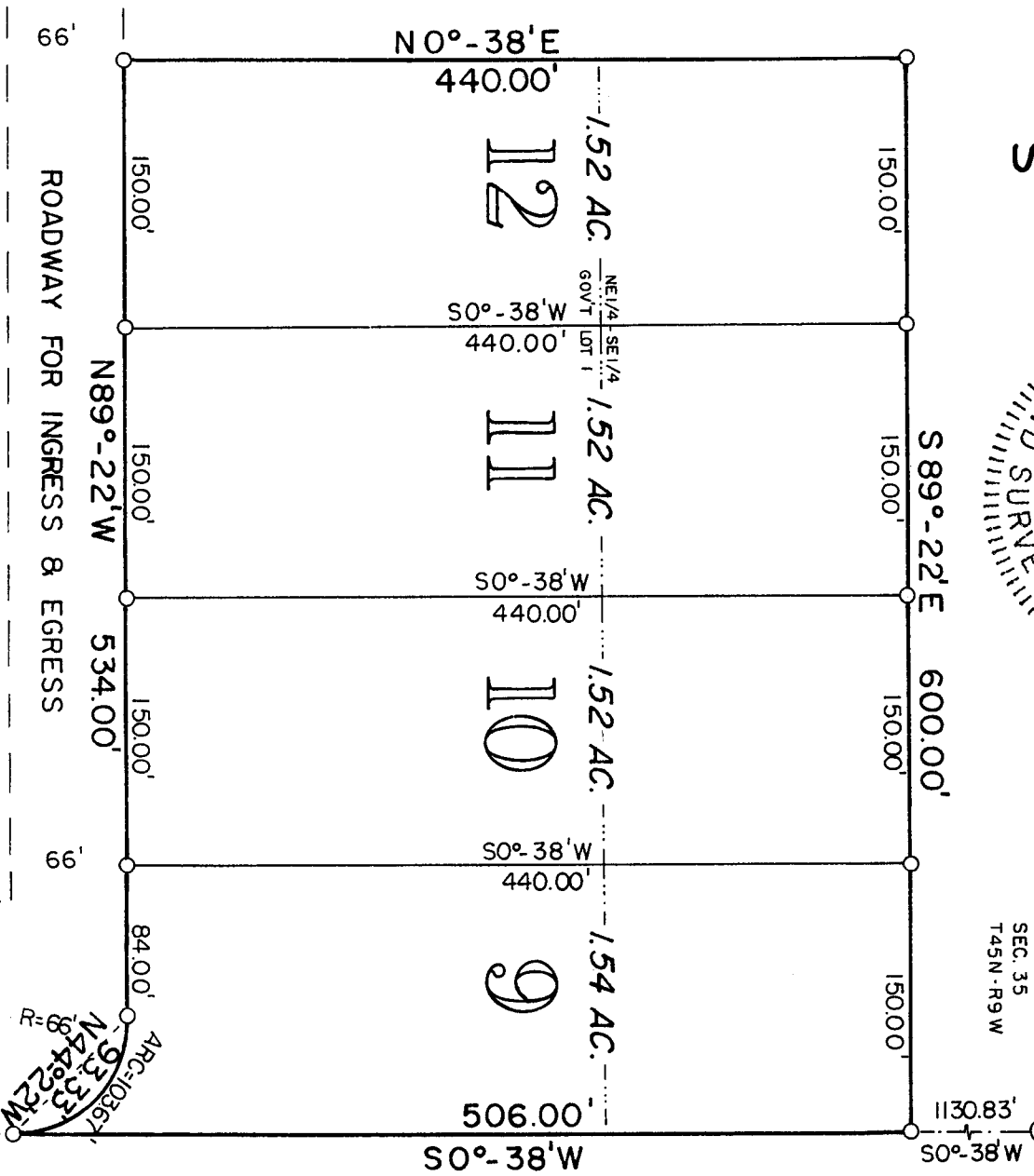

SURVEYOR'S CERTIFICATE I, Frederic W. Zietlow, Registered Land Surveyor,

hereby certify: That I have surveyed, divided, and mapped that part of Gov't. Lot 1 and part of the NE 1/4-SE 1/4, Section 35-T45N-R9W, Bayfield County, Wis. bounded and described as follows: Commencing at the E 1/4 corner of said Sec. 35; thence S0°-38'W 1130.85 feet to the point of beginning; thence continuing S0°-38'W 506 ft.; thence along the arc of a curve concave to the Southwest having a radius of 66 ft. (the chord of which bears N44°-22'W 93.33 ft.) a distance of 103.67 ft.; thence N89°-22'W 534 ft.; thence N0°-38'E 440 ft.; thence S89°-22'E 600 ft. to the point of beg.

That such plat is a correct representation of all exterior boundaries of the land surveyed and the subdivision thereof made. That I have made such survey, land division and plat by the direction of Adolph Hans. That I have fully complied with Chapter 236 of the Wisconsin Statutes and the subdivision regulations of Bayfield County.

**CERTIFIED SURVEY MAP**

LOCATED IN PART OF GL. 1 & PART OF THE NE-SE OF SEC. 35, T45N-R9W, TOWN OF BARNES, BAYFIELD CO., WIS.

DATE: 9-19-72 O-SET 3/4" X 24" IRON BAR  
SCALE: 1"=100'  
BEARINGS ARE TRUE (SOLAR)

APPROVED BAYFIELD CO. ZONING COMM.  
DATE: 9-19-72