

REGISTER'S OFFICE } S.S.: Doc. No. 379070  
 Bayfield County, WIS. }  
 RECORDED AT 10:13 A.M.  
 ON MAR 1 - 1989 IN *Otto Korpela*  
 Vol. 4 of CSM pgs. 308, 310 Int. REGISTER OF DEEDS

**BAYFIELD CO. CERTIFIED SURVEY MAP NO 000645**

LOCATED IN GOV'T. LOT 2, SEC. 2-T43N-R6W, TOWN OF NAMAKAGON, BAYFIELD COUNTY, WISCONSIN.

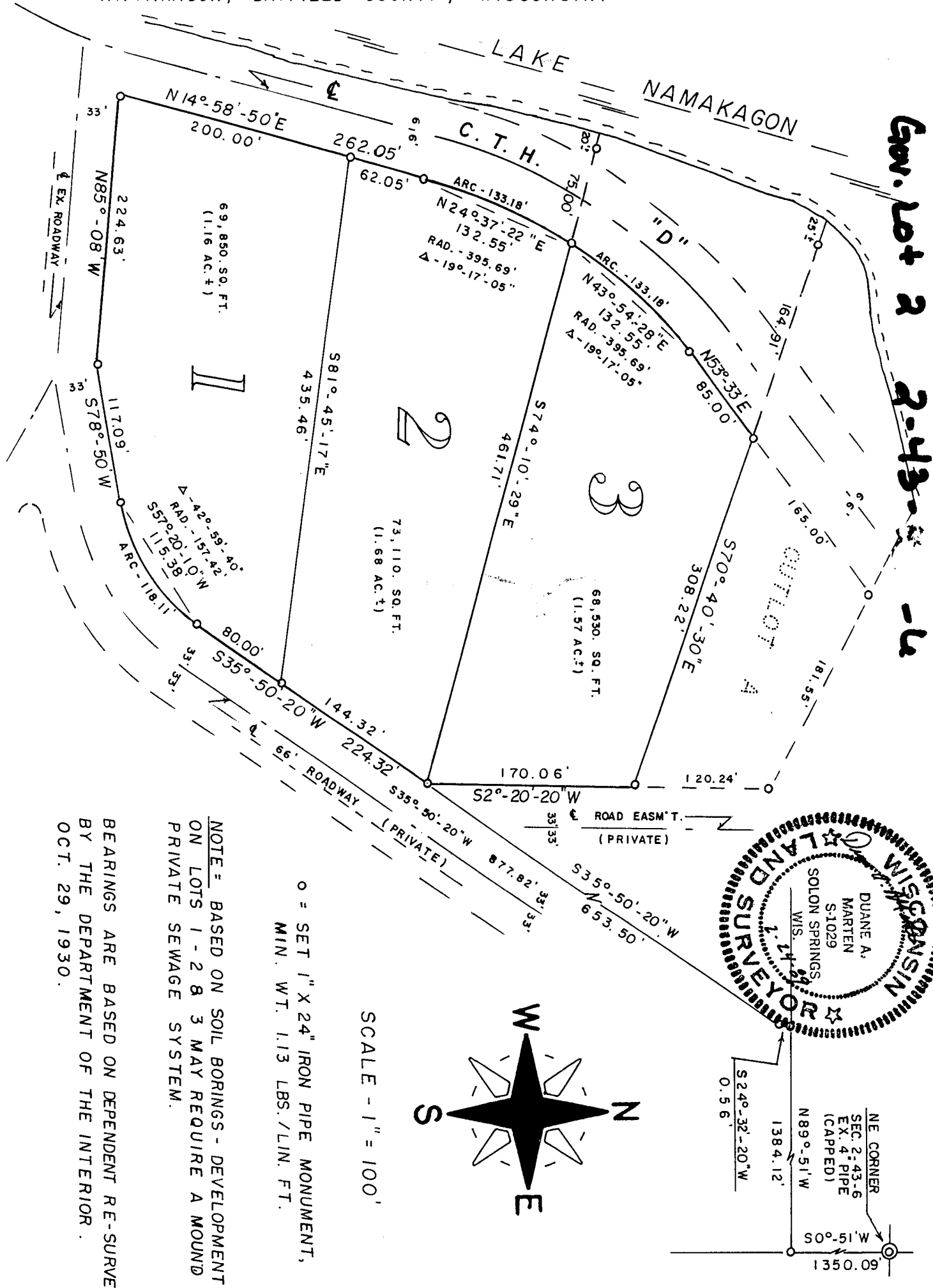

BEARINGS ARE BASED ON DEPENDENT RE-SURVEY BY THE DEPARTMENT OF THE INTERIOR. OCT. 29, 1930.

NOTE = BASED ON SOIL BORINGS - DEVELOPMENT ON LOTS 1 - 2 & 3 MAY REQUIRE A MOUND PRIVATE SEWAGE SYSTEM.

o = SET 1" X 24" IRON PIPE MONUMENT, MIN. WT. 1.13 LBS./LIN. FT.

SCALE - 1" = 100'

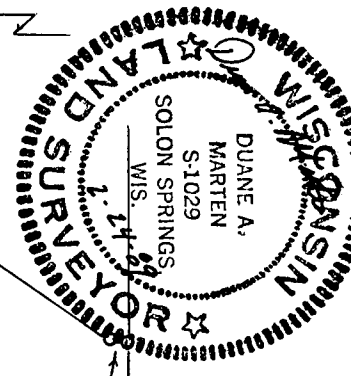

O = SET 1" x 24" IRON PIPE MON.  
MIN. WT. 113 LBS./LIN. FT.

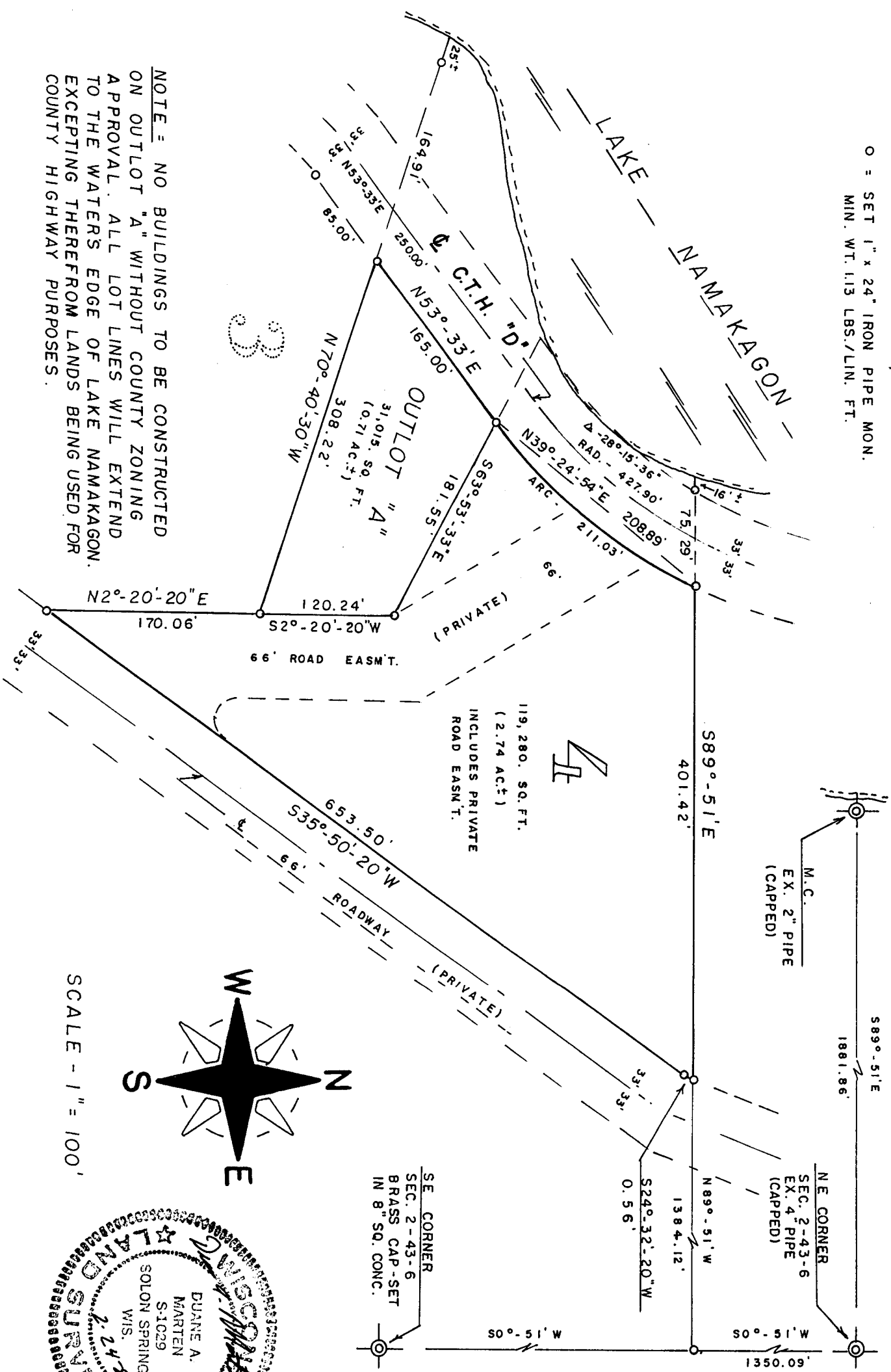

NOTE = NO BUILDINGS TO BE CONSTRUCTED ON OUTLOT "A" WITHOUT COUNTY ZONING APPROVAL. ALL LOT LINES WILL EXTEND TO THE WATERS EDGE OF LAKE NAMAKAGON, EXCEPTING THEREFROM LANDS BEING USED FOR COUNTY HIGHWAY PURPOSES.

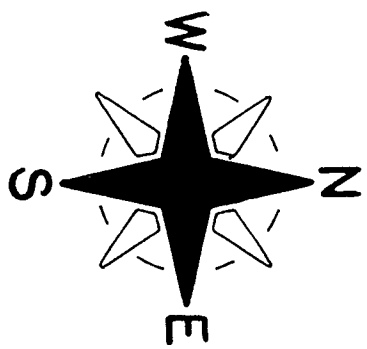

SCALE - 1" = 100'

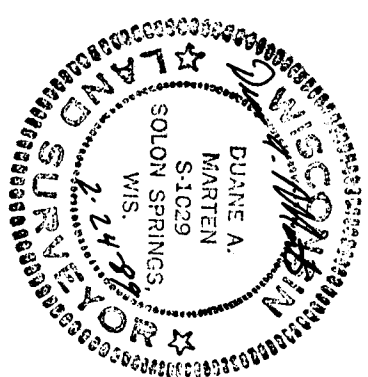

SURVEYOR'S CERTIFICATE:

I, Duane A. Marten, Registered Land Surveyor, hereby certify:

That I have surveyed, divided and mapped that part of Gov't. Lot 2, Sec. 2-T43N-R6W, Town of Namakagon, Bayfield County, Wisconsin, bounded and described as follows:

Commencing at the NE corner of said Sec. 2; thence S0°-51'W along the East line of the Sec., 1350.09 feet; thence N89°-51'W, 1384.12 feet to the Westerly line of a 66 foot Roadway and the point of beginning; thence S24°-32'-20"W along said Westerly line, 0.56 feet; thence S35°-50'-20"W along said line, 877.82 feet; thence along said line on a curve concave to the NW and having a radius of 157.42 feet (the chord which bears S57°-20'-10"W, 115.38 feet) a distance of 118.11 feet; thence S78°-50'W along the Northerly line of a 66 foot Roadway, 117.09 feet; thence N85°-08'W along said line, 224.63 feet to the Easterly line of C.T.H. "D"; thence N14°-58'-50"E along the Easterly line of C.T.H. "D", 262.05 feet; thence along said line on a curve concave to the SE and having a radius of 395.69 feet (the chord which bears N24°-37'-22"E, 132.55 feet) a distance of 133.18 feet; thence along said line on a curve concave to the SE and having a radius of 395.69 feet (the chord which bears N43°-54'-28"E, 132.55 feet) a distance of 133.18 feet; thence N53°-33'E along said Easterly line 250.00 feet; thence along said line on a curve concave to the NW and having a radius of 427.90 feet (the chord which bears N39°-24'-54"E, 208.89 feet) a distance of 211.03 feet; thence S89°-51'E, 401.42 feet to the Westerly line of a 66 foot Roadway and the point of beginning. Including all lands lying between the Westerly line of C.T.H. "D" and the respective lines extended to the water's edge of Lake Namakagon. Subject to all easements and reservations of record.

That such plat is a correct representation of all exterior boundaries of the land surveyed and the subdivision thereof made.

That I have made such survey, land division and plat by the order and under the direction of Tony Forster and James Wikstrom.

That I have fully complied with Chapter 236.34 of the Wisconsin Statutes and the subdivision regulations of Bayfield County to the best of my knowledge and belief.

Dated this 24 day of Feb., 1989.

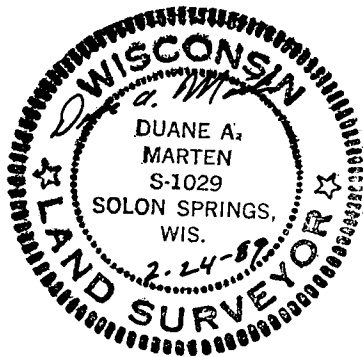

Duane A. Marten  
DUANE A. MARTEN, REG. LAND SURVEYOR  
VACATIONLAND SURVEYOR'S, INC.  
SOLON SPRINGS, WIS.

APPROVED: BAYFIELD COUNTY ZONING COMMITTEE  
DATED: 28 FEBRUARY 1989  
DAVE LEE David Lee ADM.