

56

284794

REGISTRAR'S OFFICE
Bayfield County, Wis.
RECORDED AT 5:07 P.M.
DEC 14 1972
of *William Z...*
REGISTER OF DEEDS
Paul Peterson

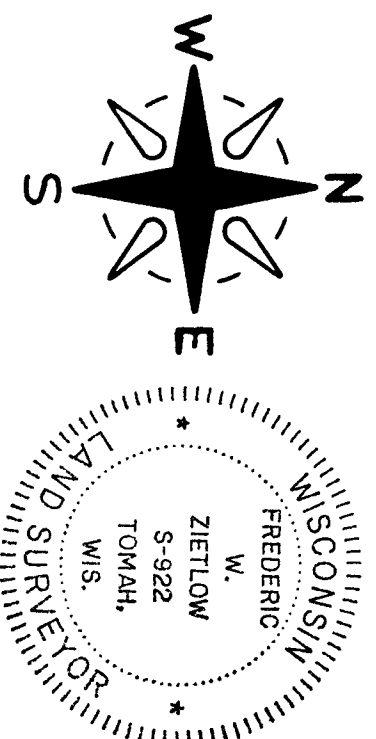

GL 1. 35-45-9

72

SURVEYOR'S CERTIFICATE I, Frederick W. Zietlow, Registered Land Surveyor, hereby certify: That I have surveyed, divided, and mapped that part of Gov't. Lot 1, Sec. 35-T45N-R9W, Bayfield County, Wisconsin, bounded and described as follows: Commencing at the E $\frac{1}{4}$ corner of said Section 35; thence S0 $^{\circ}$ -38'W 1636.83 ft.; thence N89 $^{\circ}$ -22'W 132 ft. to the point of beginning; thence along the arc of a curve concave to the Northeast having a radius of 66 ft. (THE chord of which bears S46 $^{\circ}$ -56'E 97.56 ft.) a distance of 109.66 ft.; thence SO $^{\circ}$ -38'W 384.28 ft. to a point which is 55 ft. more or less from the

waters edge of Sweet Lake; thence along the meanderline N72 $^{\circ}$ -49'W 177.35 ft.; thence N74 $^{\circ}$ -58'W 165.19 ft.; thence N83 $^{\circ}$ -17'W 150.85 ft.; thence S65 $^{\circ}$ -29'W 165.71 ft. to a point which is 45 ft. more or less from the waters edge of Sweet Lake and the end of the meanderline; thence NO $^{\circ}$ -38'E 412.84 ft.; thence S89 $^{\circ}$ -22'E 558 ft. to the point of beginning, including all lands lying between the meanderline and the waters edge of Sweet Lake. That such plat is a correct representation of all exterior boundaries of the land surveyed and the subdivision thereof made. That I have made such survey, land division and plat by the direction of Adolph Hans. That I have fully complied with Chapter 236 of the Wisconsin Statutes and the subdivision regulations of Bayfield County.

Frederick W. Zietlow
FREDERIC W. ZIETLOW, REG. LAND SURVEYOR
VACATIONLAND SURVEYOR'S INC.
GORDON,
WISCONSIN

000068
G. S. M. No.

CERTIFIED SURVEY MAP

LOCATED IN PART OF G.L. 1, SEC. 35, T45N-R9W, TOWN OF BARNES, BAYFIELD CO., WIS.

EX. 4" WOOD POST (INSCRIBED MC.)
APPROVED BAYFIELD CO. ZONING COMM.
DATE *12/14/72*
ZONING ADM. *Paul Peterson*

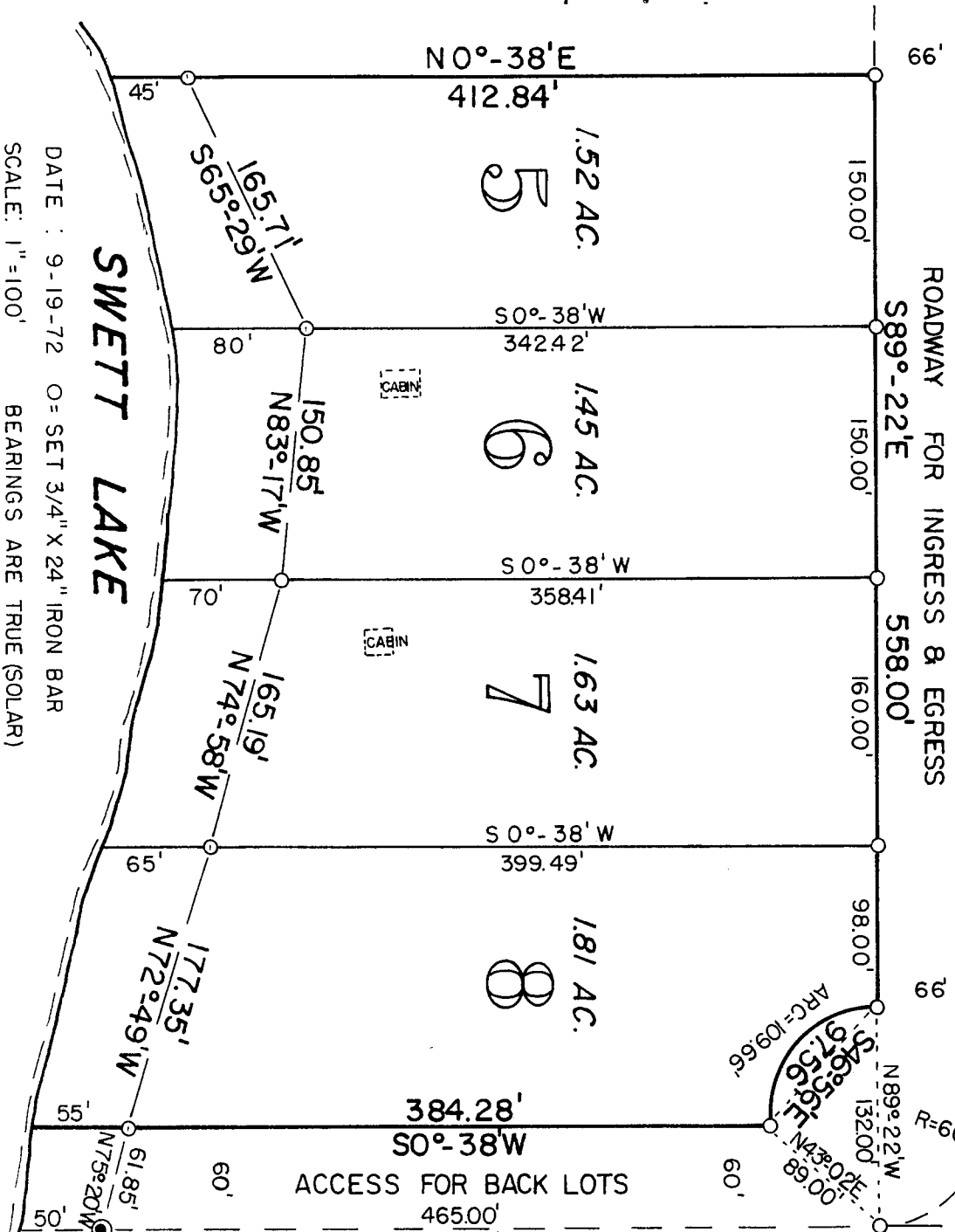

DATE : 9-19-72 O = SET 3/4" X 24" IRON BAR
SCALE: 1" = 100' BEARINGS ARE TRUE (SOLAR)